

#19363 Filed This 19 day of Feb 1971
 And Recorded in Vol. 41 Page 41 at 3:49 P.
 Ollie Farnsworth
 Register Mesne Conveyance Greenville County, S. C.

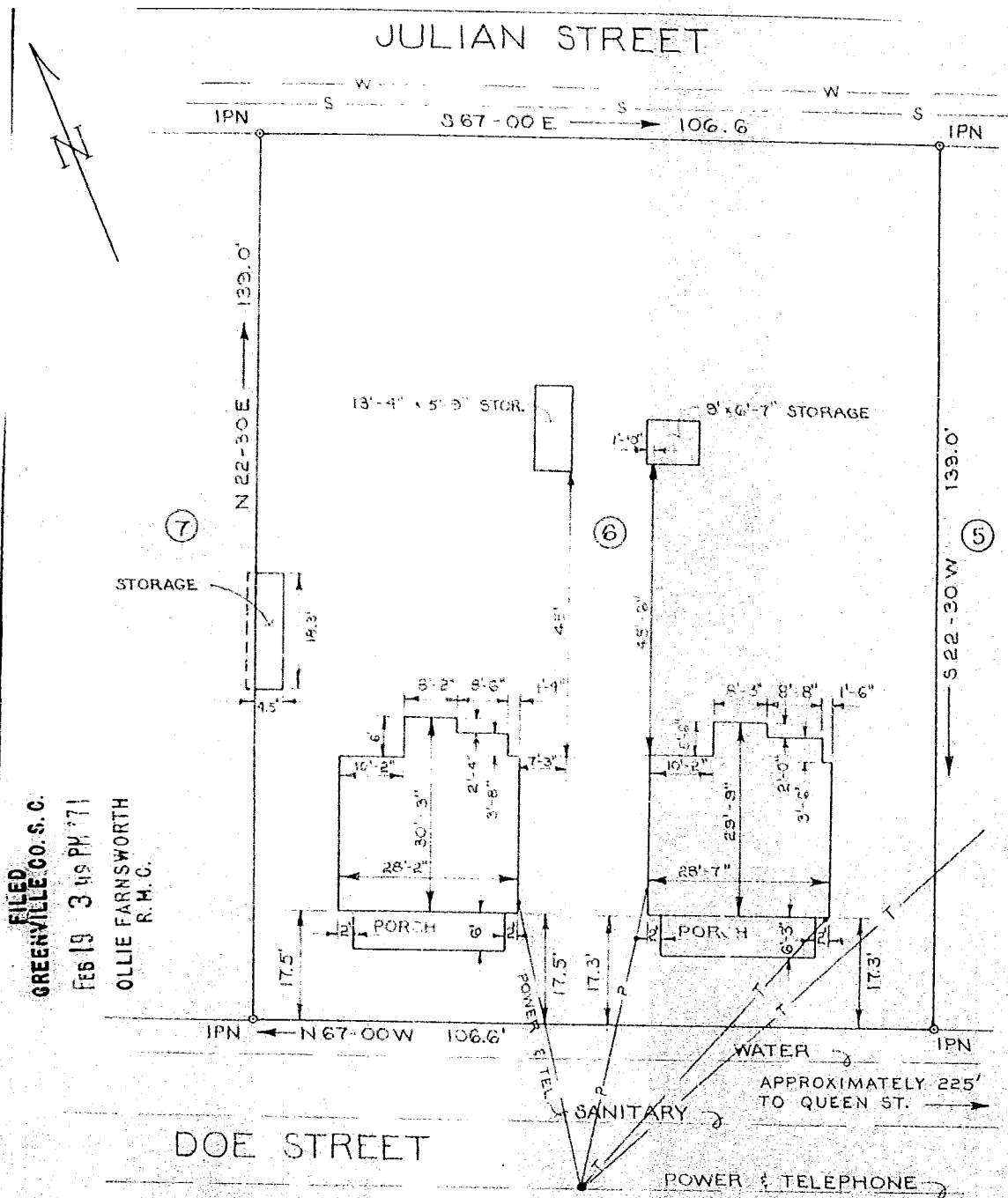

FILED
 GREENVILLE CO. S. C.
 FEB 19 3 49 PM '71
 OLLIE FARNSWORTH
 R. M. C.

REF: Deed Bk. 501
 Page 432
 Plat of Property of
 MARGARET S. CELY
 Lot #6 45 & 47 Doe Street
 Greenville County, South Carolina
 Scale: 1"=20' January 29, 1971

This is to certify that on this date, the lot shown above was surveyed by me; and that property lines, walls, and buildings are as shown; that the buildings located on said property do not project or encroach on adjacent streets or property; and that no adjacent buildings or walls (except as encroach or project on said premises. No utility lines cross this property shown) except as shown.

William R. McCoy FEB 19 1971 4 I - 41
 19363 enwright associates
 William R. McCoy
 Reg. Engr. & L. S. #3551
 GREENVILLE, S. C.