

18635 PLAT 41-29 1971  
 A.I. 4 I 29 11:56 AM  
 Ollie Farnsworth  
 Registered Professional Surveyor No. 01

50

CLARK AVENUE  
 WATER IN ST. ALW

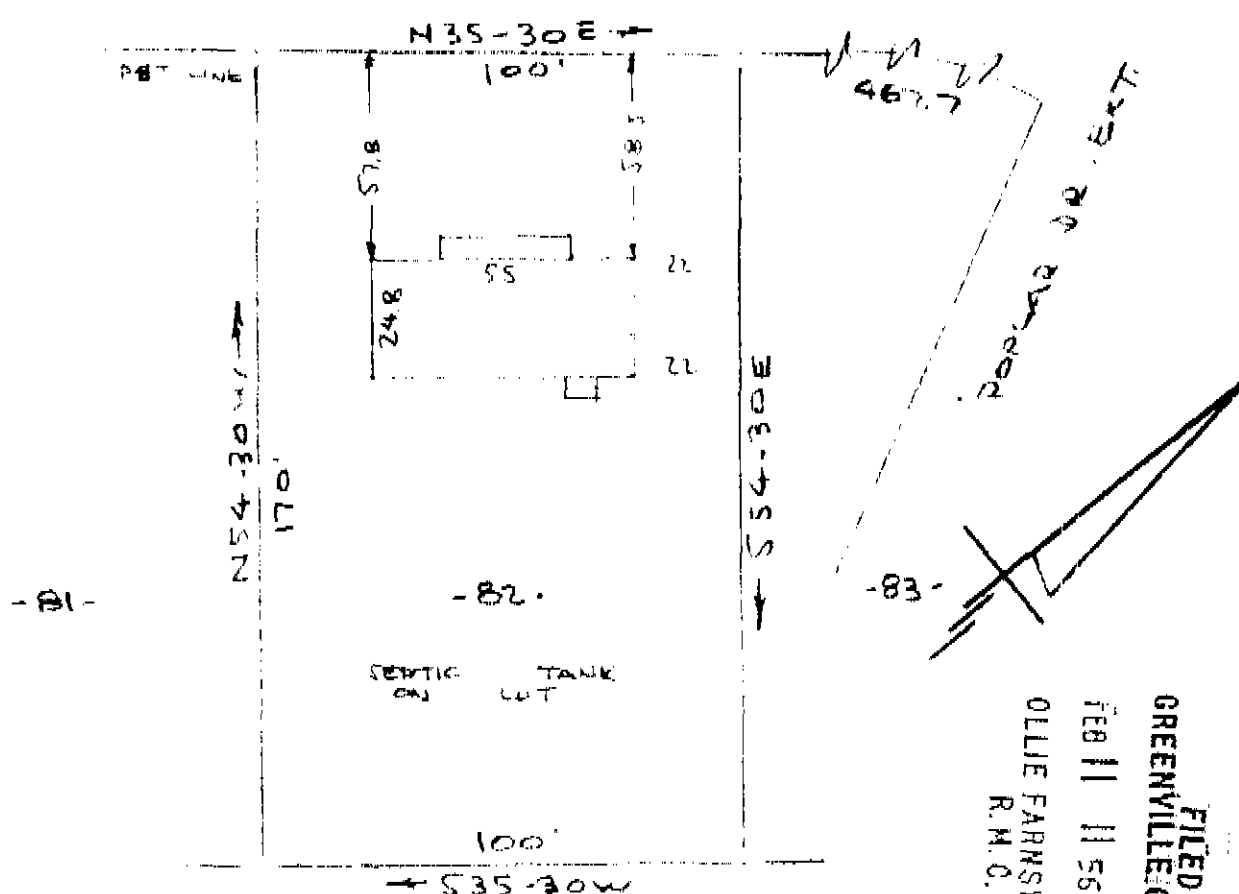

FILED  
 GREENVILLE CO. S.C.  
 FEB 11 11 56 AM '71  
 OLLIE FARNSWORTH  
 R.M.C.

PROPERTY OF  
 CAROL W. LEDFORD & JOYCE G. LEDFORD  
 NEAR GREENVILLE, S.C.  
 SCALE: 1" = 40' 3 FEB 1971

This is to certify that on the 3rd day of February 1971, I surveyed the property shown on this plat, being known as lot 82 on plat of BROOKHAVEN and recorded in the RMC Office Greenville County, S.C., in Plat Book "RR" at Page 41; and that the property lines, walls and buildings are as shown hereon, and that the walls and buildings located on said lot do not encroach or project on adjacent street or property, and that no adjacent walls or buildings encroach or project on said premises, and no power lines cross this property except as shown hereon.

✓ 4 I - 29  
 R. B. Bruce, RLS #1952

18635

CAROLINA SURVEYING COMPANY  
 Greenville, S. C.