

#18499 Filed This 9 day of Feb. 1971
And Recorded in Vol. 41 Page 25 at 2:02 P.M.
Ollie Farnsworth
Register-Measurer Greenville County, S. C.

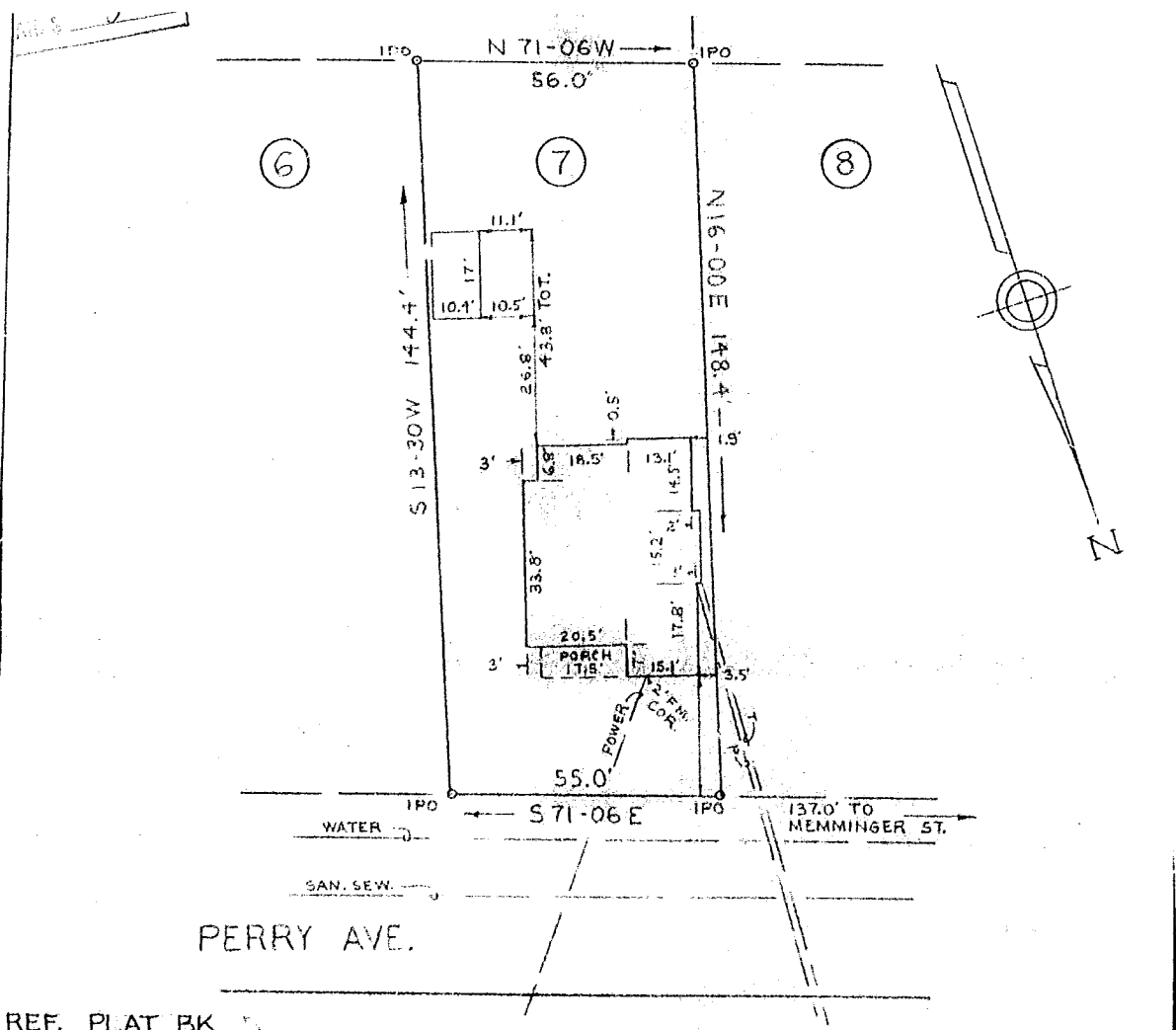

REF. PLAT BK. 5
P. 22

PLAT PROPERTY OF
FRANK HARRIS & MAE EARL HARRIS
LOT 7 29 PERRY AVE.
GREENVILLE CO. S.C.
SCALE 1" = 30' FEB. 4, 1970

18499

GREENVILLE CO. S.C.
FEB 9 3 02 PM '71
OLLIE FARNSWORTH
R.M.C.

This is to certify that on this date, the lot shown above was surveyed by me; and that property lines, walls, and buildings are as shown; that the buildings located on said property do not project or encroach on adjacent streets or property; and that no adjacent buildings or walls encroach or project on said premises. No utility lines cross this property except as shown.

William R. McCoy
William R. McCoy
Reg. Engr. & L. S. #3551

enwright associates
GREENVILLE, S. C.

25

