

#15758 Filed this 8 day of Jan. 1971
And Rec. of Map Vol. 4# 179 at 11:51 A.M.

Ollie Farnsworth
Register Meane County and Greenville County, S. C.

R.C. COLLINS SR.
N 73-40 W →

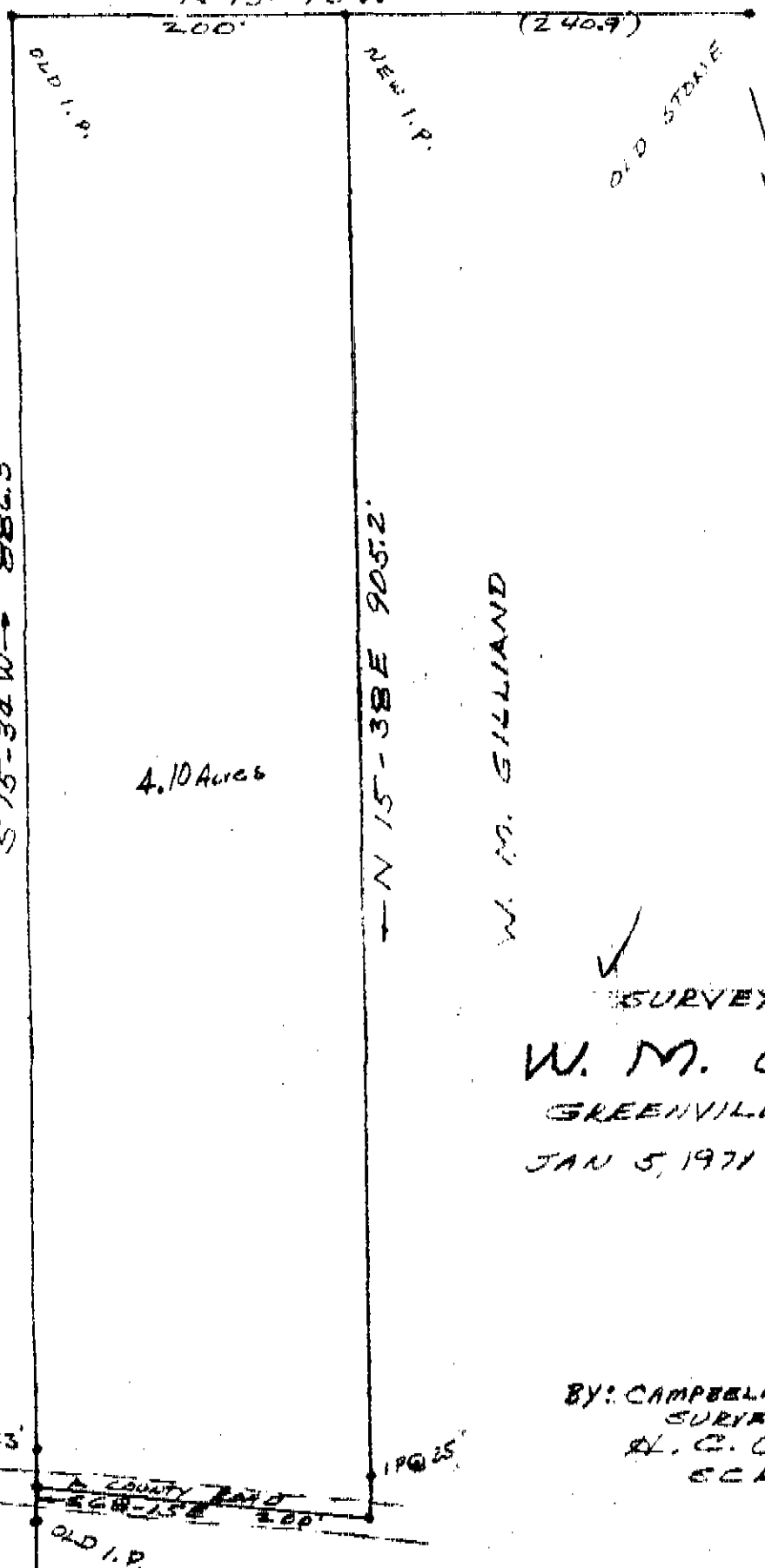

4.10 Acres

SARA BATES

W. M. GILLIAND

FILED
GREENVILLE CO. S.C.
JAN 8 10 51 AM '71
OLLIE FARNSWORTH
R.M.C.

✓ SURVEY FOR
W. M. GILLIAND
GREENVILLE CO., S.C.
JAN 5, 1971 SCALE 1" = 100'

BY: CAMPBELL & CLARKSON
SURVEYORS, INC.
H. C. Clarkson
SCRLS N: 2589

15758

44-179