

# Plat Book 4H, Page 163B

# 15137 Filed This 30 day of Dec 19 70  
 And Recorded in Vol. 4H Page 163 at 2:20 P.M.

Ollie Farnsworth  
 Register Mesne Conveyance Greenville County, S. C.

FILED  
 GREENVILLE CO. S. C.  
 DEC 30 2 20 PM '70  
 OLLIE FARNSWORTH  
 R. M. C.

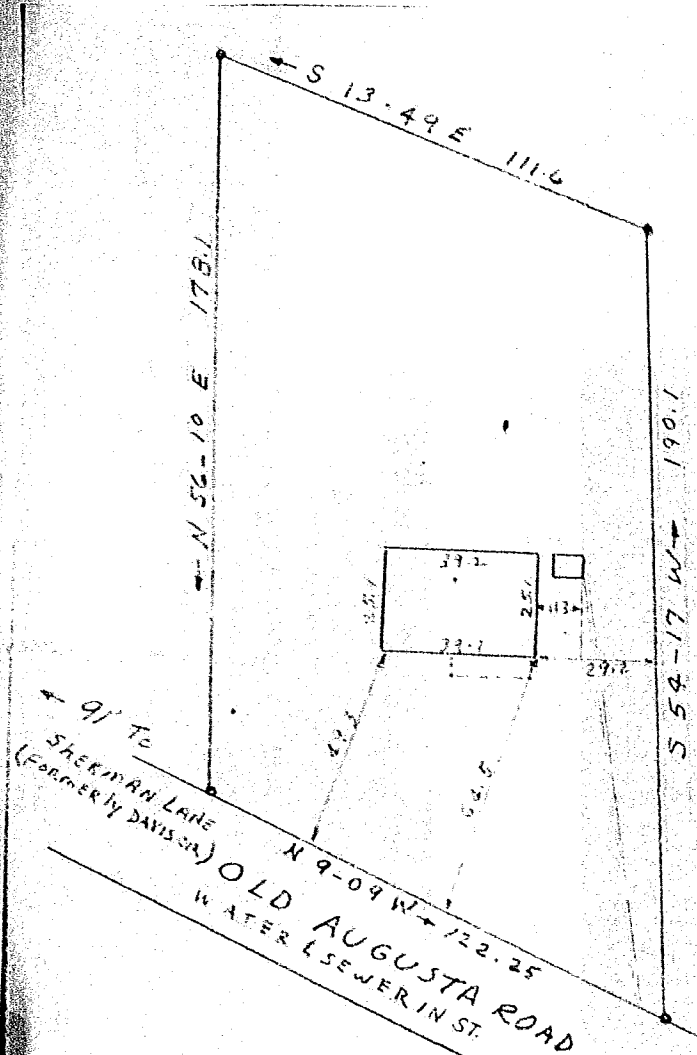

PROPERTY OF  
 GRADY HOWARD SHERMAN  
 &  
 DOROTHY LABOON SHERMAN  
 NEAR GREENVILLE, S. C.  
 DEC. 14, 1970 SCALE 1"=40'

This is to certify that on Dec. 14, 1970 I surveyed the property shown on this plat, as shown in the County Block Book, page 367, Block 1, Lot 2.11, and that the property lines, walls and building are as shown hereon, and that the building located on said lot does not project nor encroach on adjacent streets or property, and that no adjacent walls or buildings project nor encroach on said lot, and that no utility lines cross this lot except as shown hereon.

Survey by Campbell & Clarkson  
 Surveyors, Inc.

H. C. Clarkson, Jr.  
 S. C. L. S. No. 2549

✓  
 4H-163

RECORDING FEE  
 PAID \$ 504

15137

DEC 30 1970