

15161 Filed This 31 day of Dec 1970

And Recorded in Vol. 44 Case 163 1201 M.

Ollie Farnsworth  
Register Mesne Conveyance Greenville County, S. C.

50

GREENVILLE CO. S. C.  
DEC 31 12 01 PM '70  
OLLIE FARNSWORTH  
R.M.C.

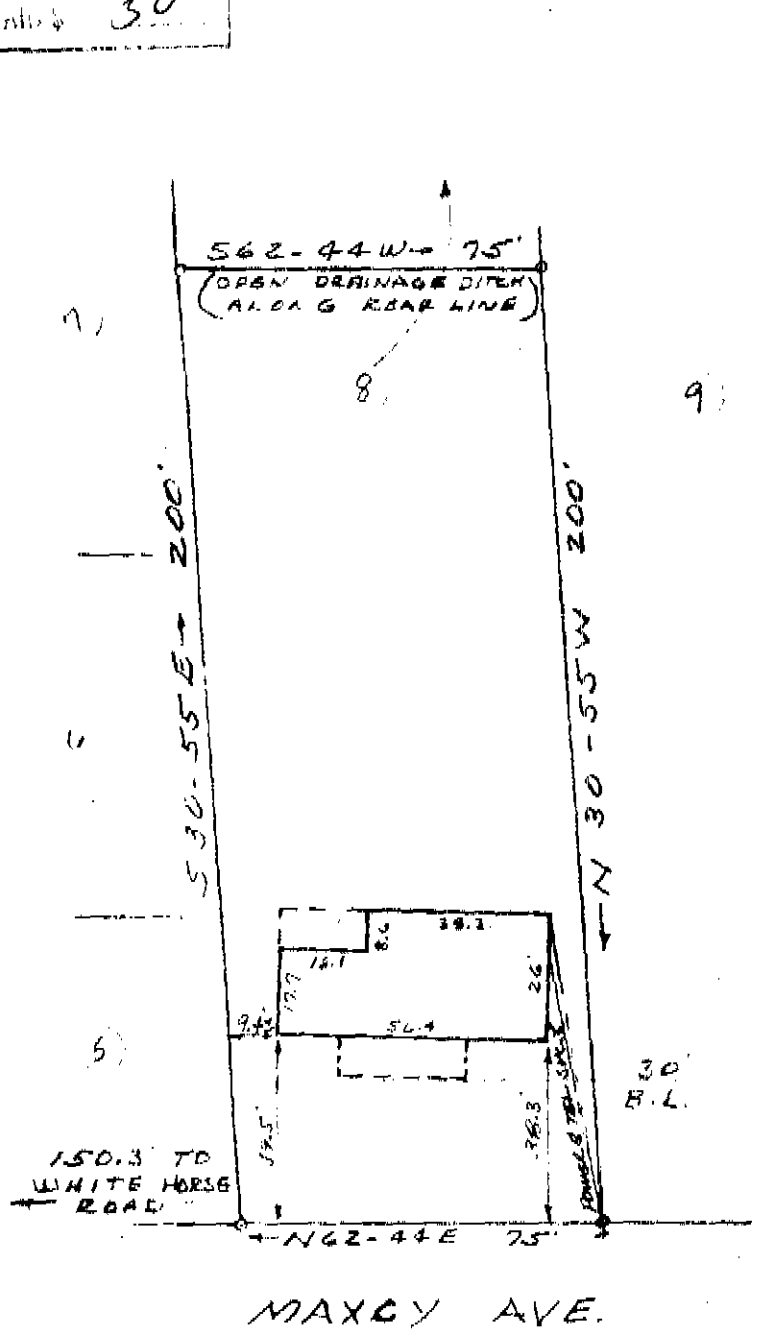

PROPERTY OF  
WALKER, ROY MILLER  
FRANCES S. MILLER  
NEAR GREENVILLE, S.C.  
DEC. 30, 1970 SCALE 1"=40'

This is to certify that on Dec. 30, 1970 I surveyed the property shown on this plat, known as a Part of Lot No. 8 of Cochran Heights as shown on a plat recorded in the RMC Office for Greenville Co. in Plat Book AA at page 172, and that the property lines, walls and building are as shown hereon, and that the building located on said lot does not project nor encroach on adjacent streets or property, and that no adjacent walls or buildings project nor encroach on said lot, and that no utility lines cross this lot except as shown hereon.

Survey by Campbell & Garvin  
Surveyors, Inc.  
*H.C. Campbell*  
S.C.R.L.C. No. 2589

15161

44-163