

Plat Book 4H, Page 149 B

16115 Filed This 12 day of Jan. 1971
 And Recorded in Vol. 4H Page 149 at 4:23 P.
 Ollie Farnsworth
 Register Mesne Conveyance Greenville County, S. C.

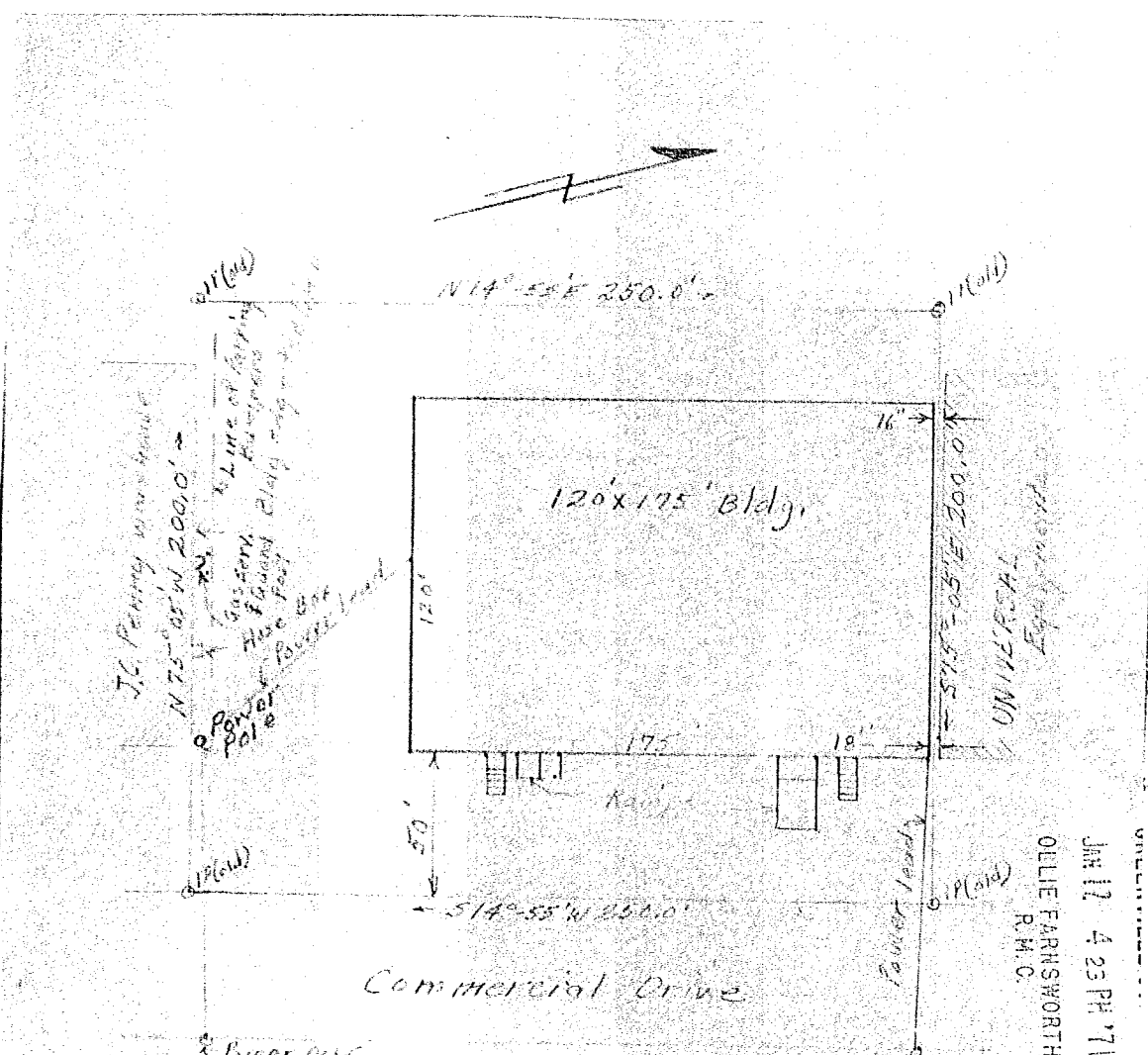

PLAT for RICE CLEVELAND Co, INC

This is to certify that on Dec. 17 1970 that I surveyed the above lot, recorded in PMC Office for Greenville County, S.C. in Deed Book 892, page 217, and find the lines and buildings as shown; and find no encroachment on others and all other encroachments are as shown.

JAN 12 1971
 16115

Alex C. Moss
 Alex A. Moss Reg. C.E. & L.S.
 No. 1194

RECORDING FEE
 PAID \$ 5.00

JAN 12 4 23 PM '71
 OLLIE FARNSWORTH
 R.M.C.

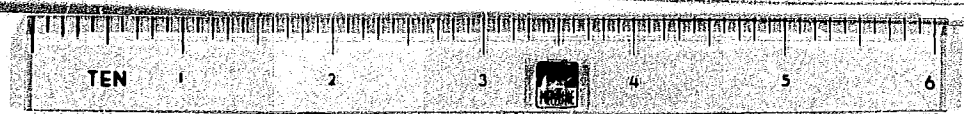

BAD COPY