

# Plat Book 4H, Page 147B

#15456 Filed This 5 day of Jan. 1971  
 And Recorded in Vol. 4H Page 147 at 3:56 P.M.  
*Ollie Farnsworth*  
 Register Maine Conveyance Greenville County, S. C.

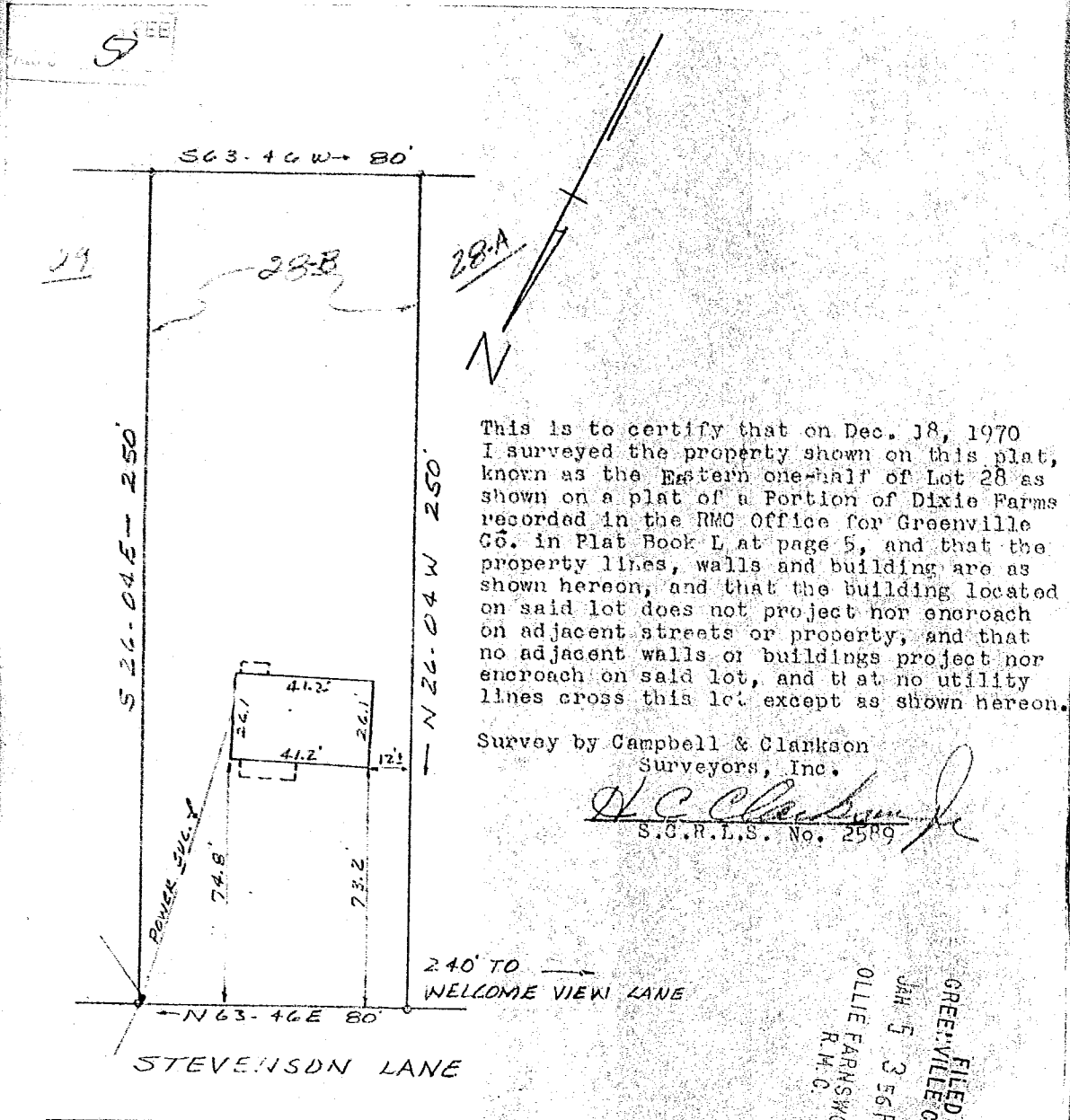

This is to certify that on Dec. 18, 1970 I surveyed the property shown on this plat, known as the Eastern one-half of Lot 28 as shown on a plat of a Portion of Dixie Farms recorded in the RMC Office for Greenville Co. in Plat Book L at page 5, and that the property lines, walls and building are as shown hereon, and that the building located on said lot does not project nor encroach on adjacent streets or property, and that no adjacent walls or buildings project nor encroach on said lot, and that no utility lines cross this lot except as shown hereon.

Survey by Campbell & Clarkson  
 Surveyors, Inc.  
*H.C. Clarkson Jr.*  
 S.G.R.L.S. No. 2589

PROPERTY OF  
 HECTOR M. MORIN  
 NEAR GREENVILLE, S.C.  
 DEC. 18, 1970 SCALE 1"=40'

GREENVILLE  
 FILED  
 JAN 5 3 56 PM '71  
 OLLIE FARNSWORTH  
 R.M.C.

JAN 5 1971  
 15456

✓ 4H/147

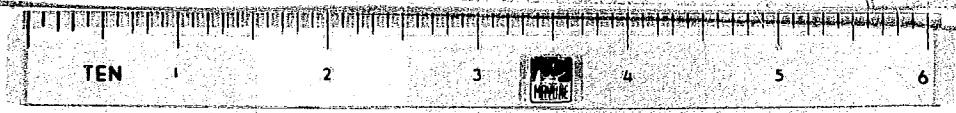

**BAD COPY**