

#13830 Filed This 11 day of Dec 1970
 And Recorded in Vol. 4H Page 143 at 1:56 P.M.

Ollie Farnsworth
 Register Mesne Conveyance Greenville County, S. C.

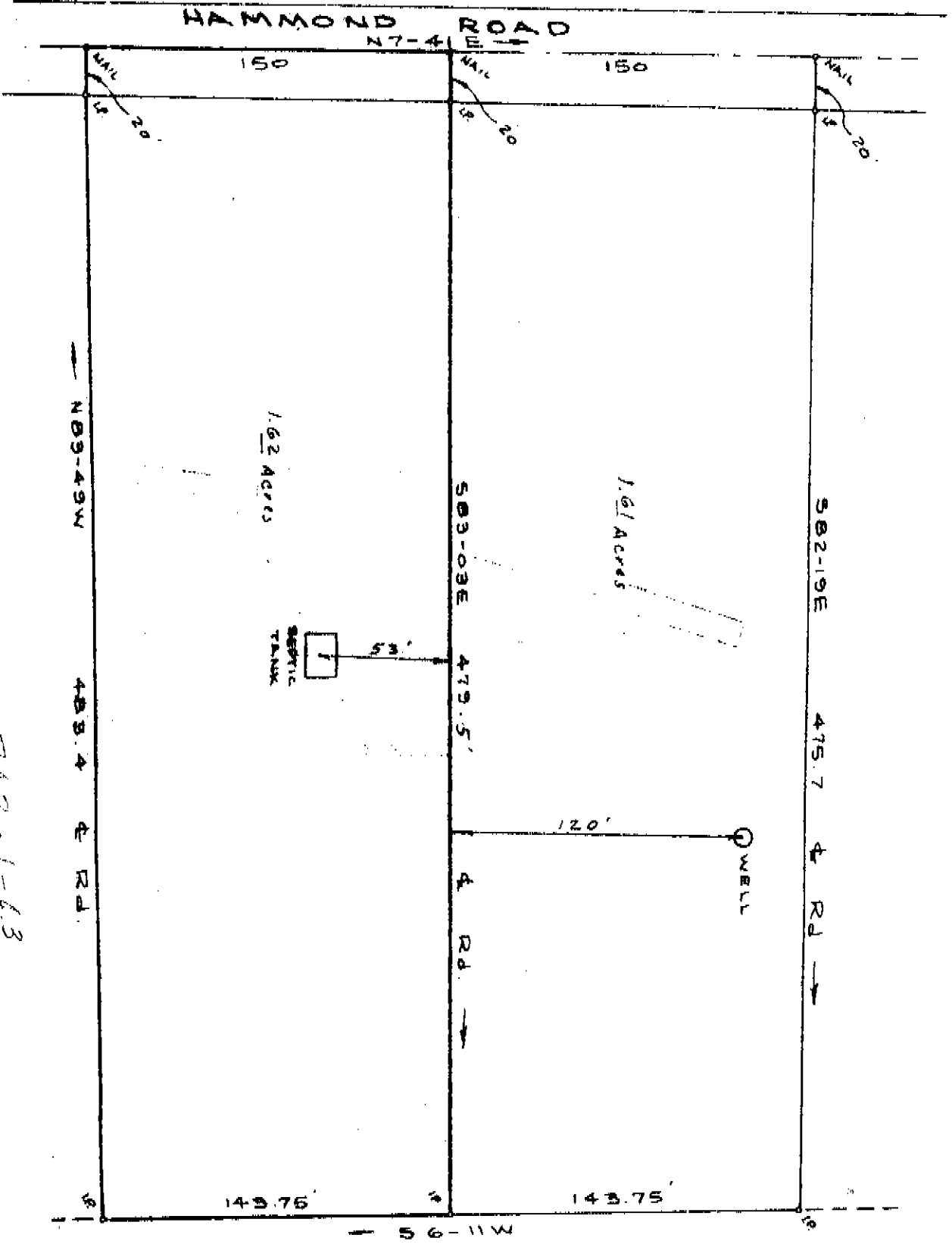

5742-1-43

C.O. Riddle - Reg. 6.5.1347

FILED
 GREENVILLE CO. S.C.
 DEC 11 1 56 PM '70
 OLLIE FARNSWORTH
 R.M.C.

4H-143
 ✓ PROPERTY OF
 LAURIE KOCH
 AND
 HAROLD LEE KOCH JR.
 NEAR SIMPSONVILLE, S.C.
 SCALE 1"=60' NOV 1970
 13830
 DEC 11 1970