

#13950 Filed This 14 day of Dec. 1970  
 And Recorded with 4H Book 139 at 2:50 P.M.  
 Ollie Farnsworth  
 Register of Deeds and Records Greenville County, S. C.

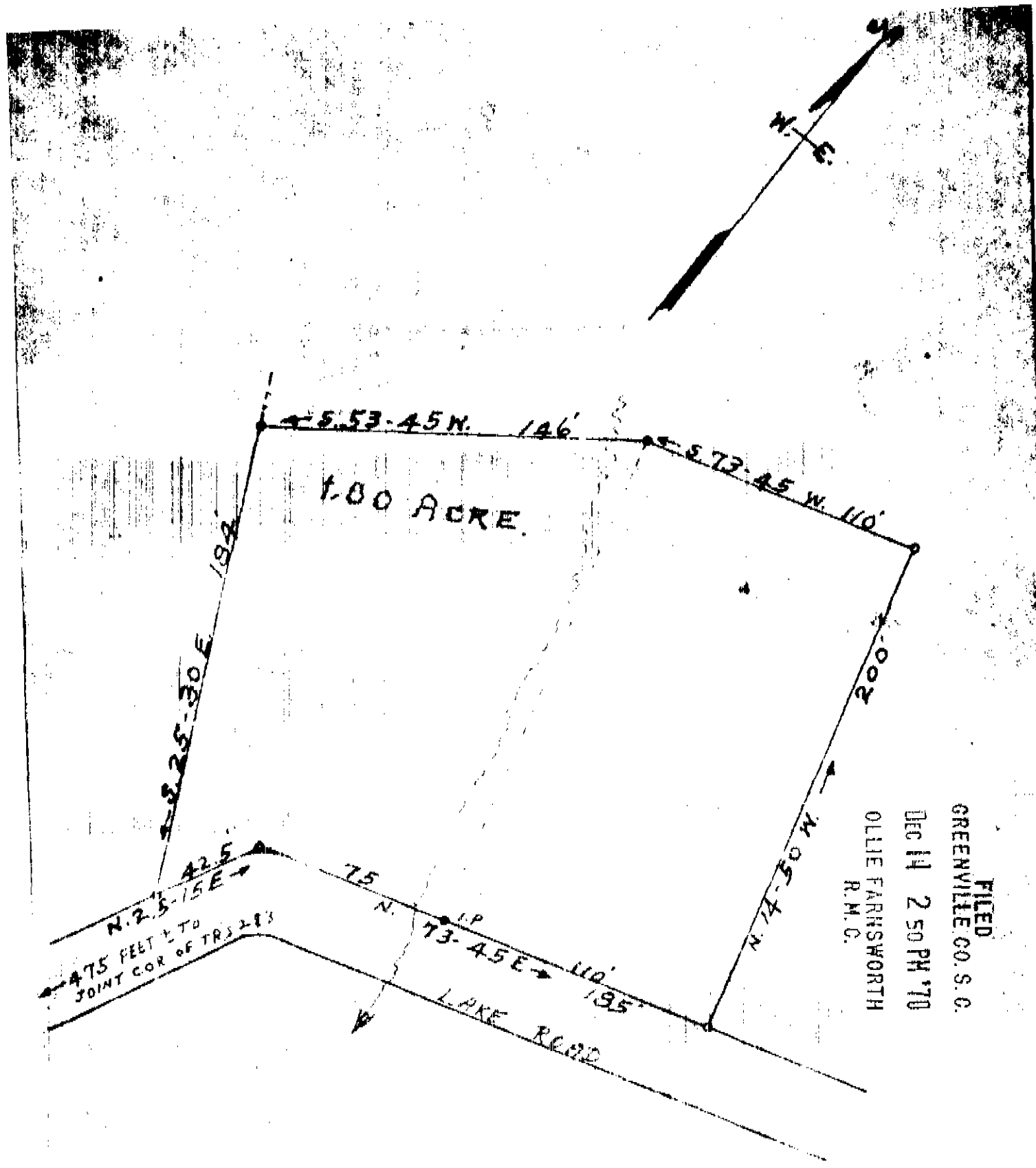

FILED  
 GREENVILLE CO. S. C.  
 DEC 14 2 50 PM '70  
 OLLIE FARNSWORTH  
 R.M.C.

PROPERTY OF  
 MRS. SYLVIA LANFORD MARCHANT  
 SALUDA TOWNSHIP GREENVILLE COUNTY  
 SOUTH CAROLINA

SCALE: 1" = 50 FEET  
 OCT. 29 1970  
 4H-139 13950  
 THIS LOT IS CHIPPED OUT OF  
 TRACT NO. 8 AS SHOWN ON  
 PLAT OF W. TURNER ESTATE  
 MADE BY DALTON & NEYES  
 APRIL 1961  
 N.S. BROCKMAN, R.L.S. NO 959  
 506