

\*13138 Tol. 3 Dec. 1970  
 And Recorded in Vol. 4H 119 3:09 P.M.  
 Ollie Fernworth  
 Register of Deeds, Greenville, S.C.

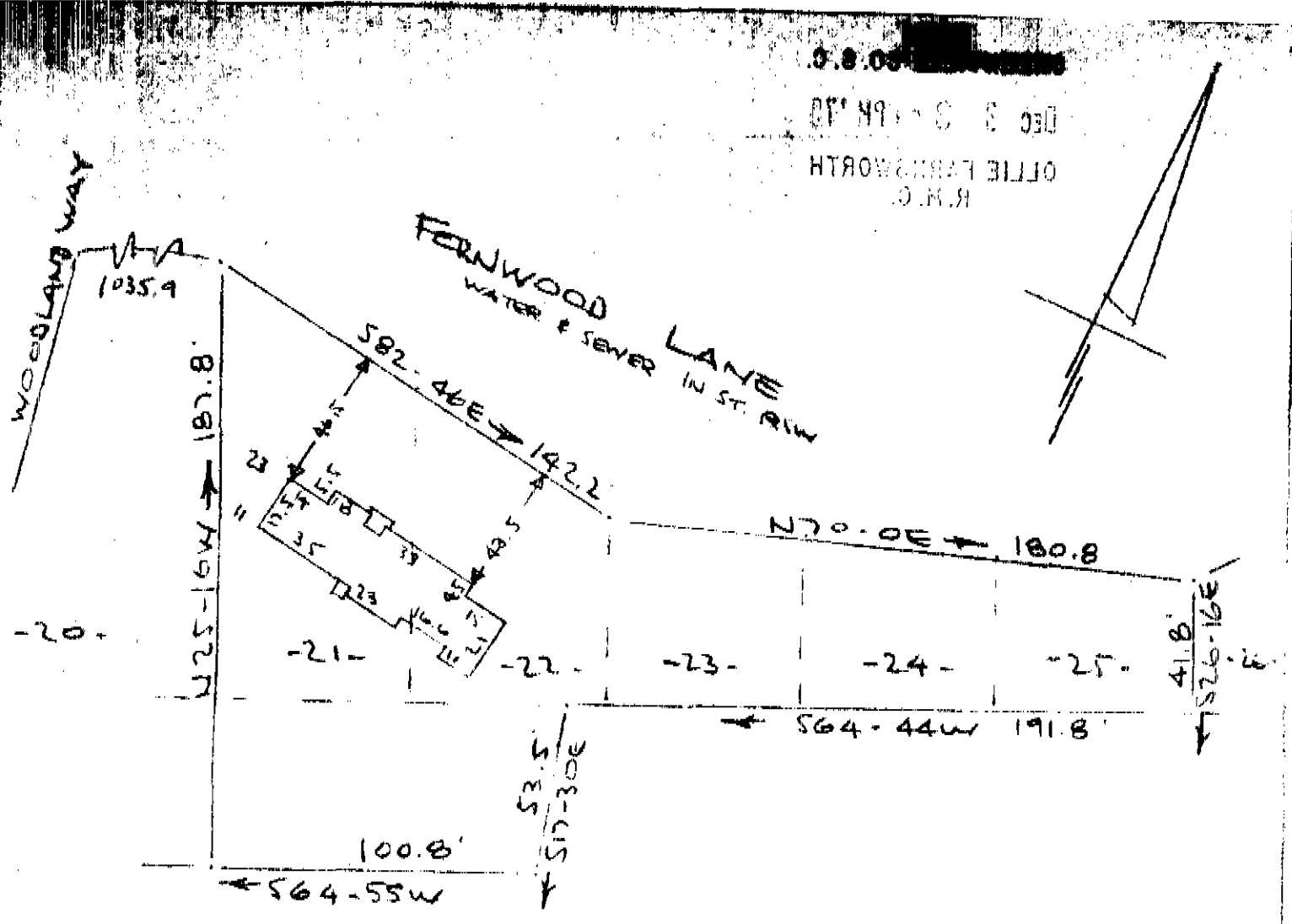

PROPERTY OF  
 J. LARRY PHIFER & DIANNE F. PHIFER  
 GREENVILLE, S.C.  
 SCALE: 1" = 60'  
 2 DEC 1970

This is to certify that on the 2nd day of December 1970, I surveyed the property shown on this plat, being known as lots 21, 22, 23, 24, 25 and parts of two lots directly south of lots 21 & 22 on plat of MAP OF CLEVELAND FOREST and recorded in the RMC Office Greenville County, S.C., in Plat Book "M" at Pages 56 & 57; and that the property lines, walls and buildings are as shown hereon, and that the walls and buildings located on said lots do not encroach or project on adjacent street or property, and that no adjacent walls or buildings encroach or project on said premises, and no power lines cross this property except as shown hereon.

R. B. Bruce  
 R. B. Bruce, RLS #1352

RECORDING FEE  
 PAID \$ 504

CAROLINA SURVEYING COMPANY  
 Greenville, S.C.  
 DEC 3 1970

13138