

#14908 Filed This 28<sup>th</sup> day of Dec. 1970

And Recorded in Vol. 4H 115 at 3:36 P.M.

Ollie Farnsworth  
 Register Meane Montgomery and Greeneville Counties, S. C.

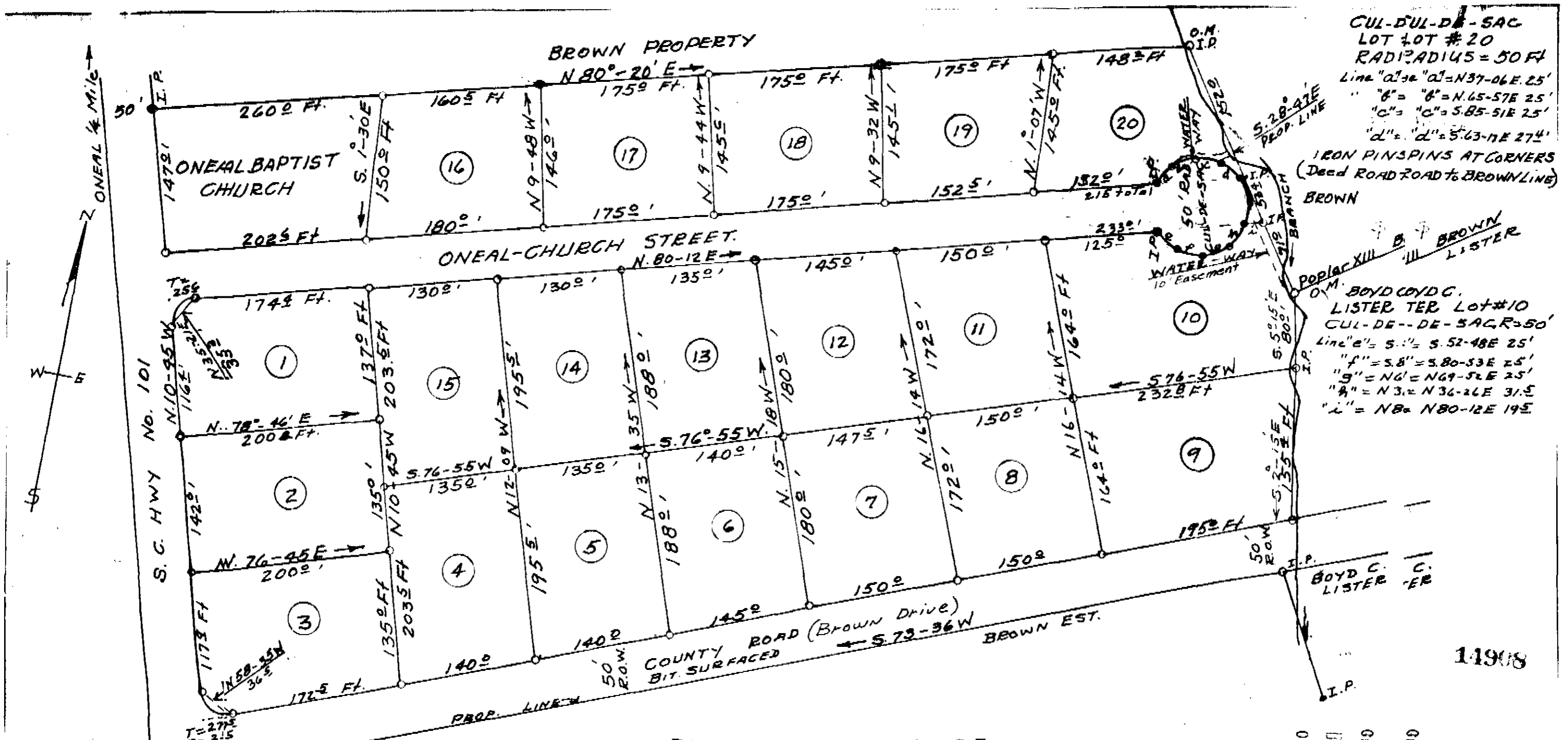

CUL-DE-SAC  
 LOT #20  
 RADIUS = 50 FT  
 Line "a" = "a" = N37-06 E 25'  
 "b" = "b" = N45-57 E 25'  
 "c" = "c" = S85-51 E 25'  
 "d" = "d" = S63-11 E 27'  
 IRON PINS AT CORNERS  
 (Dead Road Road to BROWN LINE)  
 BROWN

O.M. BOYD COYD C.  
 LISTER TER Lot #10  
 CUL-DE-SAC R=50'  
 Line "e" = "e" = S52-48 E 25'  
 "f" = "f" = S80-33 E 25'  
 "g" = "g" = N69-52 E 25'  
 "h" = "h" = N36-26 E 31.5'  
 "i" = "i" = N80-12 E 19.5'

PLAT OF PROPERTY OF  
 BOYD C. LISTER & SYBIL L. LISTER  
 ONEAL TWP. GREENVILLE COUNTY  
 SOUTH CAROLINA

FILED  
 GREENVILLE CO. S. C.  
 FILED  
 GREENVILLE CO. S. C.  
 DEC 28 3 36 PM '70  
 OLLIE FARNSWORTH  
 R. H. C.

SURVEY BY  
 Terry J. Dill  
 Reg. C. S. #104

4H-115

PT.  
 631.9-1-1

SURVEY AUG 15, 1965, 1970.  
 PLAT REVISED SEP SEPT. 18, 1970  
 SCALE 1" = 100' 100'