

12406 Filed This 24 day of Nov 1970
 And From 4H 113 11:39 AM
 Ollie Farnsworth
 Register Meane Conveyance Greenville County, S. C.

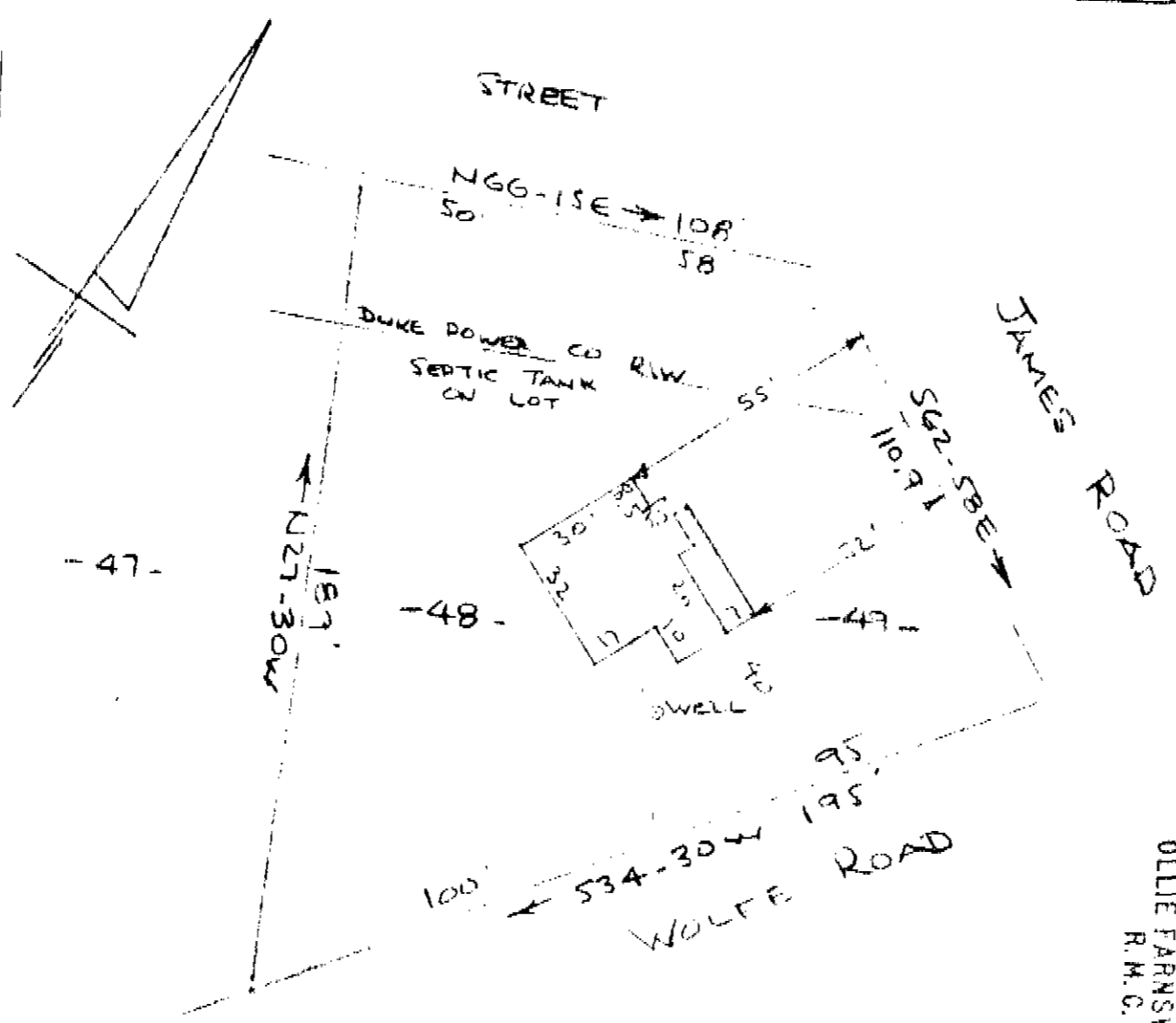

FILED
 GREENVILLE CO. S. C.
 NOV 24 11 39 AM '70
 OLLIE FARNSWORTH
 R.M.C.

PROPERTY OF
 LAWRENCE E. BURKHALTER
 NEAR GREENVILLE, S. C.
 SCALE: 1" = 40'
 23 NOV 1970

This is to certify that on the 23rd day of November 1970, I surveyed the property shown on this plat, being known as lots 48 & 49 on plat of PROPERTY OF SAM H. JONES ESTATE and recorded in the RMC Office Greenville County, S. C., in Plat Book "T" at Page 12 and also being known as PROPERTY OF LAWRENCE E. BURKHALTER and recorded in the RMC Office Greenville County, S. C., in Plat Book 4H at Page 113; and that the property lines, walls and buildings are as shown hereon, and that the walls and buildings located on said lot do not encroach or project on adjacent street or property, and that no adjacent walls or buildings encroach or project on said premises, and no power lines cross this property except as shown hereon.

R. E. Bruce
 R. E. Bruce, SLS #1952

NOV 24 1970
 12406

CAROLINA SURVEYING COMPANY
 Greenville, S. C.

4H-113
 .50