

#11634 Filed This 13 day of Nov. 1970
 And Recorded in Vol. 4H Page 111 at 3:40 P.
Ollie Farnsworth
 Register Mesne Conveyance Greenville County, S. C.

RECORDING FEE
 PAID \$ 1.00

FILED
 GREENVILLE CO. S. C.
 Nov 13 3 40 PM '70
 OLLIE FARNSWORTH
 R. M. C.

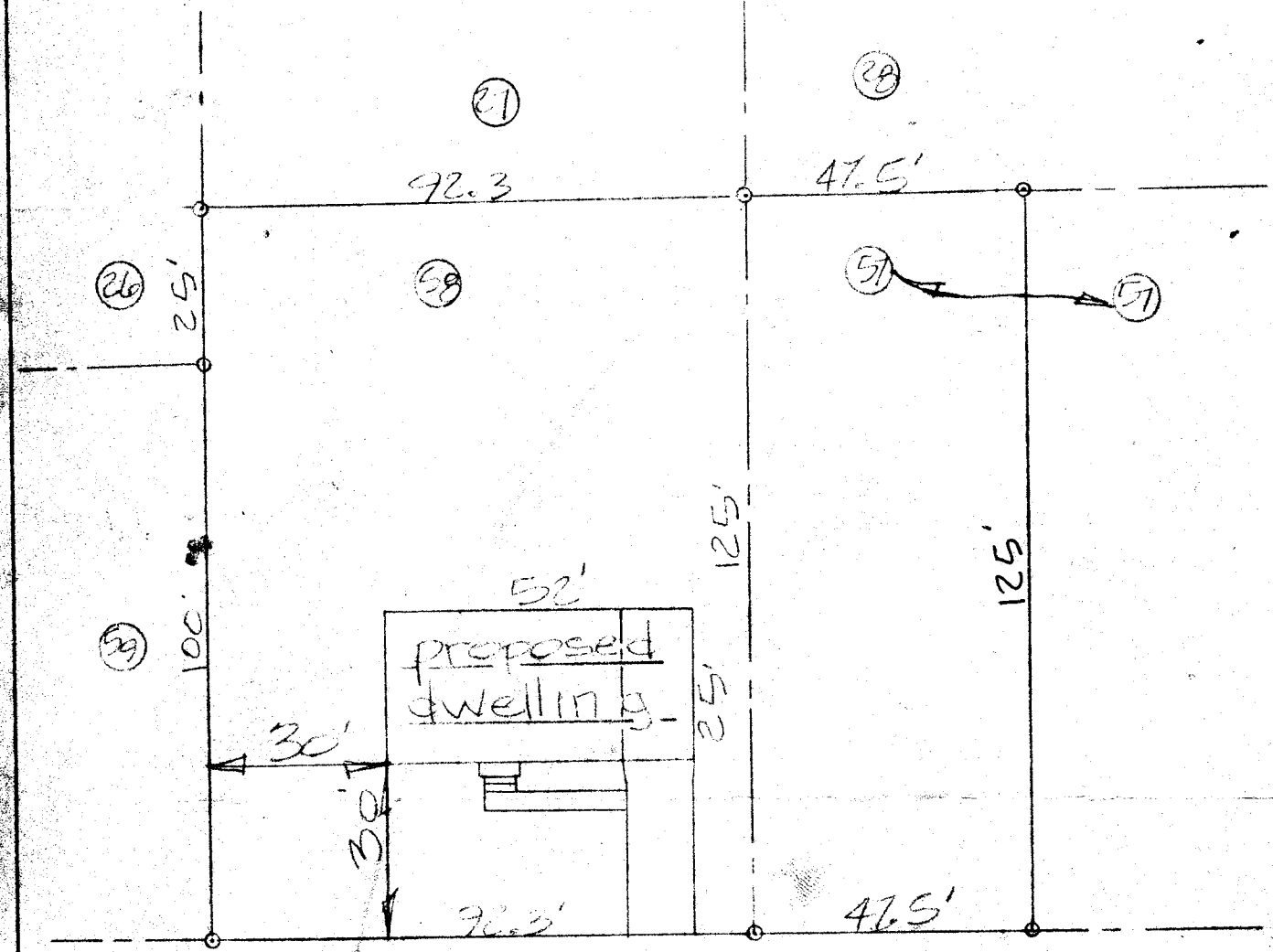

Brantford Lane
 153.3' to Plainfield Circle
 Plat Prepared for

James B. Dillard
 and

Mildred H. Dillard

The same being shown as lot 58 and the northern half of lot 57 on a plat of "South Forest Estates" by Pickell & Pickell ENGR. CO. AUG. 29 1955 and recorded in the R.M.C. of Greenville County in plat book "GG", page 191.

Gantt Township, S.C.
 scale: 1" = 30'
 NOV. 3, 1970

Greenville County
 surveyed by:
 R. E. Collingwood, Jr.

4H-111
 NOV 13 1970 11634

R. E. Collingwood, Jr.
 Registrar No. 2318

C-304