

7964 Filed This 2 day of Oct 1970

And Recorded in Vol 77 Page 39 at 9:33 AM

Ollie Farnsworth

Register Mesne Conveyance Greenville County, S. C.

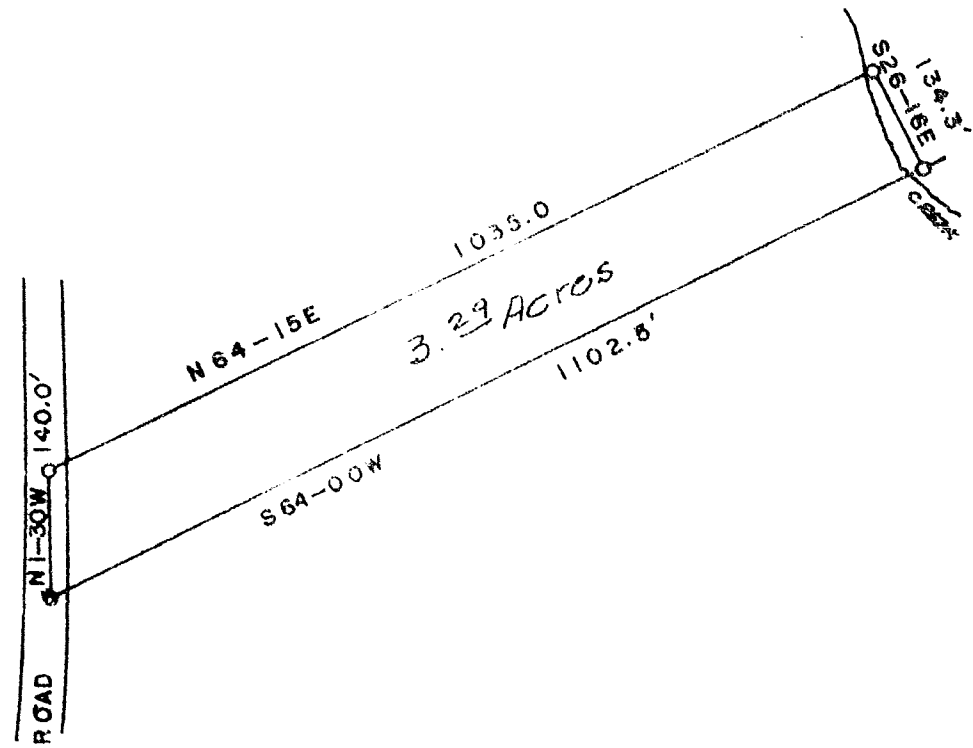

PLAT OF PROPERTY
OF

JIMMY E. COX

STATE OF SOUTH CAROLINA
GREENVILLE COUNTY
ONEAL TOWNSHIP
AUG 20, 1970

FILED
GREENVILLE CO. S. C.
AUG 20 1970
OLLIE FARNSWORTH
R.H.C.

7H-39
Survey by
Terry T. Dill
Reg. C.E. & L.S. #104

SCALE 1" = 200'

