

7130 Filed This 23 day of Sept. 1970
 And Recorded in Vol. 44 Page 19 at 10:47 A.M.

Ollie Farnsworth
 Register Meane Conveyance Greenville County, S. C.

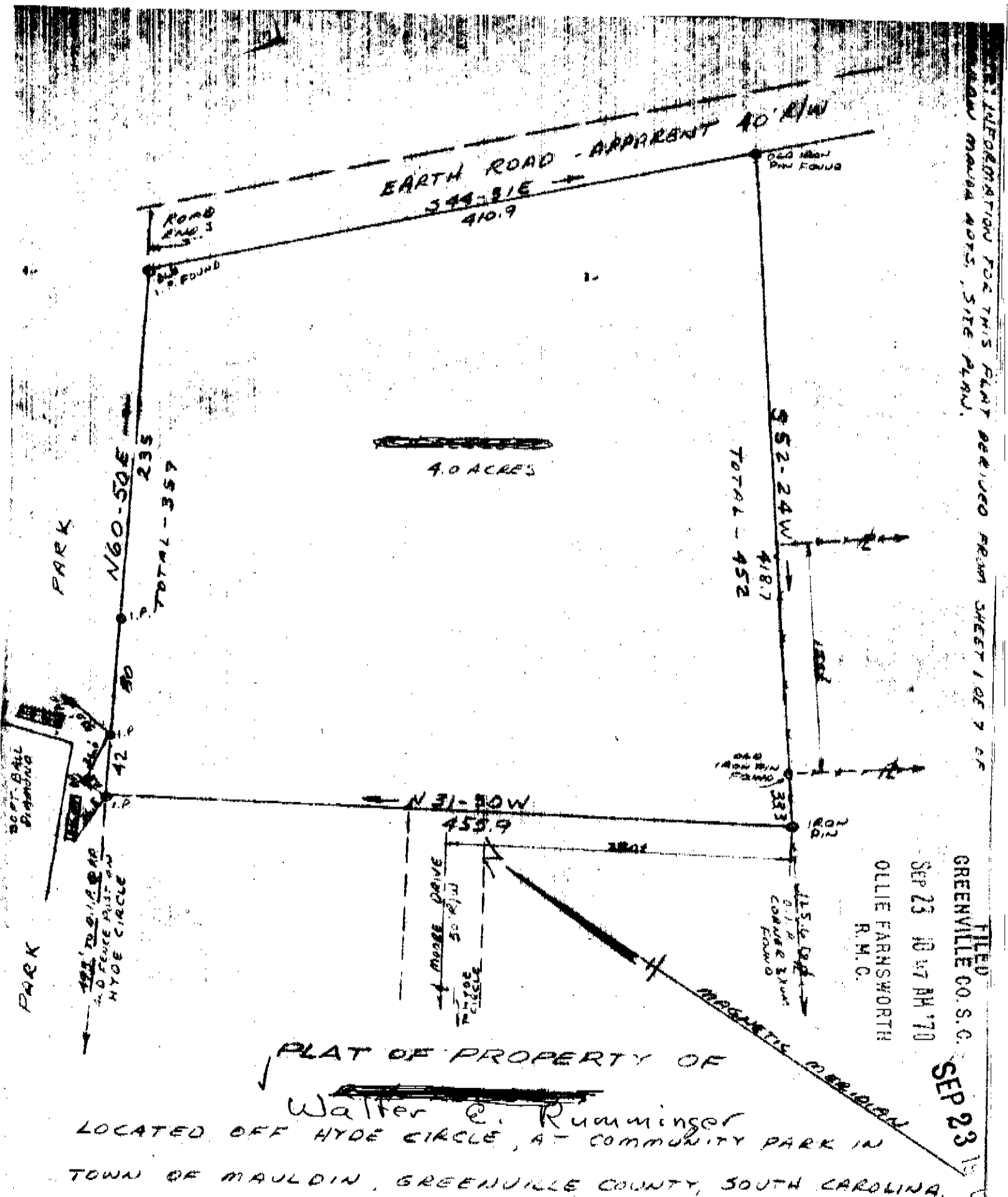

INFORMATION FOR THIS PLAT DERIVED FROM SHEET 1067 OF MAULDIN MAPS, SITE PLAN.

FILED
 SEP 23 10 47 AM '70
 GREENVILLE CO. S. C.
 OLLIE FARNSWORTH
 R. M. C.

SEP 23 1970

PLAT OF PROPERTY OF
~~Walter E. Rumminger~~
 LOCATED OFF HYDE CIRCLE, AT COMMUNITY PARK IN
 TOWN OF MAULDIN, GREENVILLE COUNTY, SOUTH CAROLINA.

SCALE: 1"=80' 8-22-70 R. M. Clayton, L.S. #1836
 7130 44-19 500