

#7114 Filed This 22 day of Sept 1970
 And Recorded in Vol. 4H Page 15 at 4:58 P.
 Ollie Farnsworth
 Register Mesne Conveyance Greenville County, S. C.

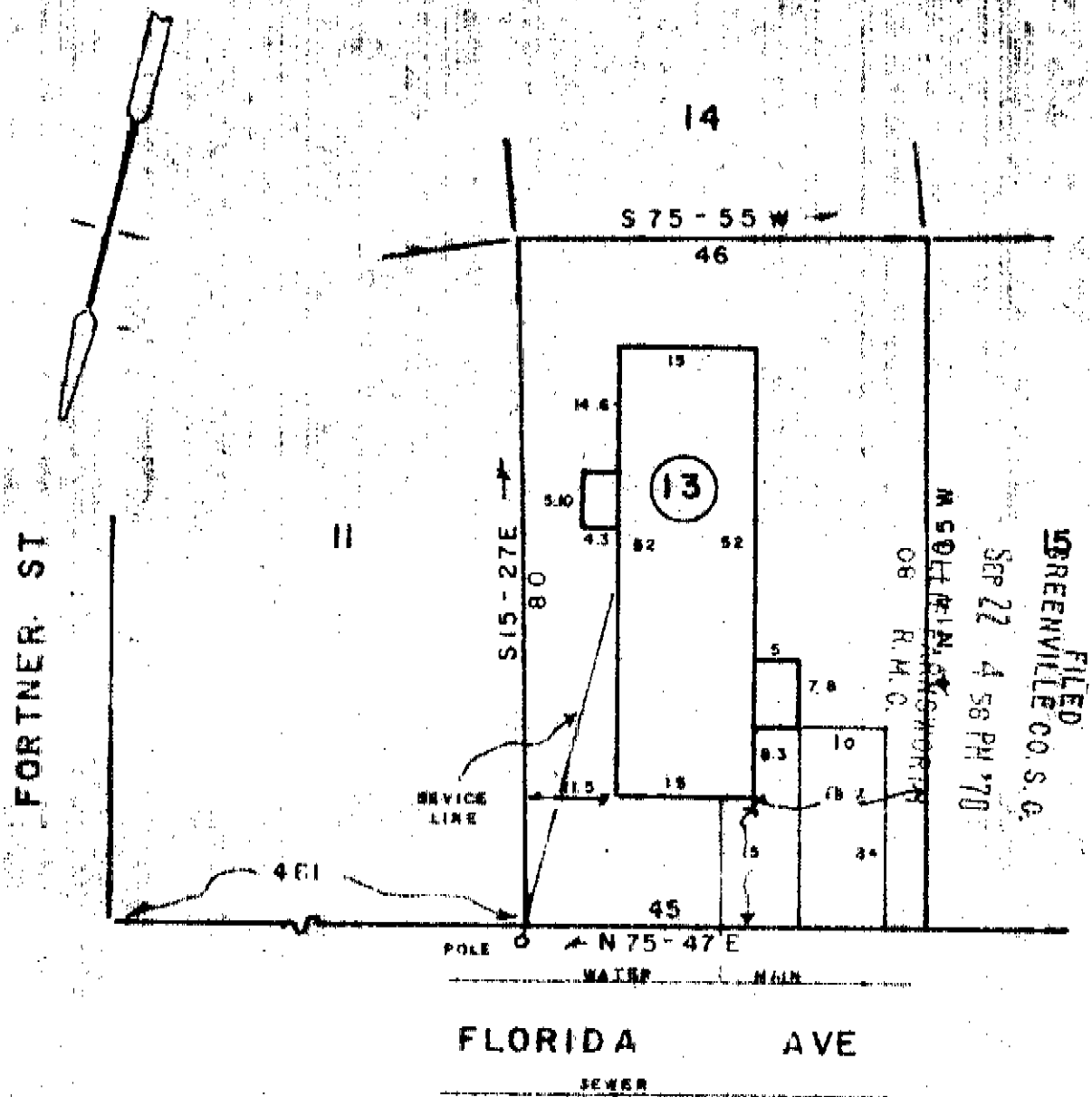

FILED
 GREENVILLE CO. S. C.
 SEP 22 4 58 PM '70
 R.M.C.

4H-15

This is to certify that on the 22th day of SEPT 1970, I surveyed the property shown on the plat, being LOT 13 WALTER B MEADERS, recorded in Plat Book 4H page 15 of the R.M.C. Office for Greenville County, S. C., and that the property lines, walls and buildings are as shown hereon; that the buildings located on said lot do not encroach or project on adjacent streets or property; and that no adjacent buildings or walls encroach or project on said premises, and that no utility lines cross this property.

PROPERTY OF
CURTIS E. WRIGHT
 GREENVILLE COUNTY
 S. C.

SEPT 22, 1970

SEP 22 1970

7116