

#6726 Filed This 18 day of Sep 1970  
 And Recorded in Vol. 4 H Page 15 at 11:15 AM

Ollie Farnsworth  
 Register Mesne Conveyance Greenville County, S. C.

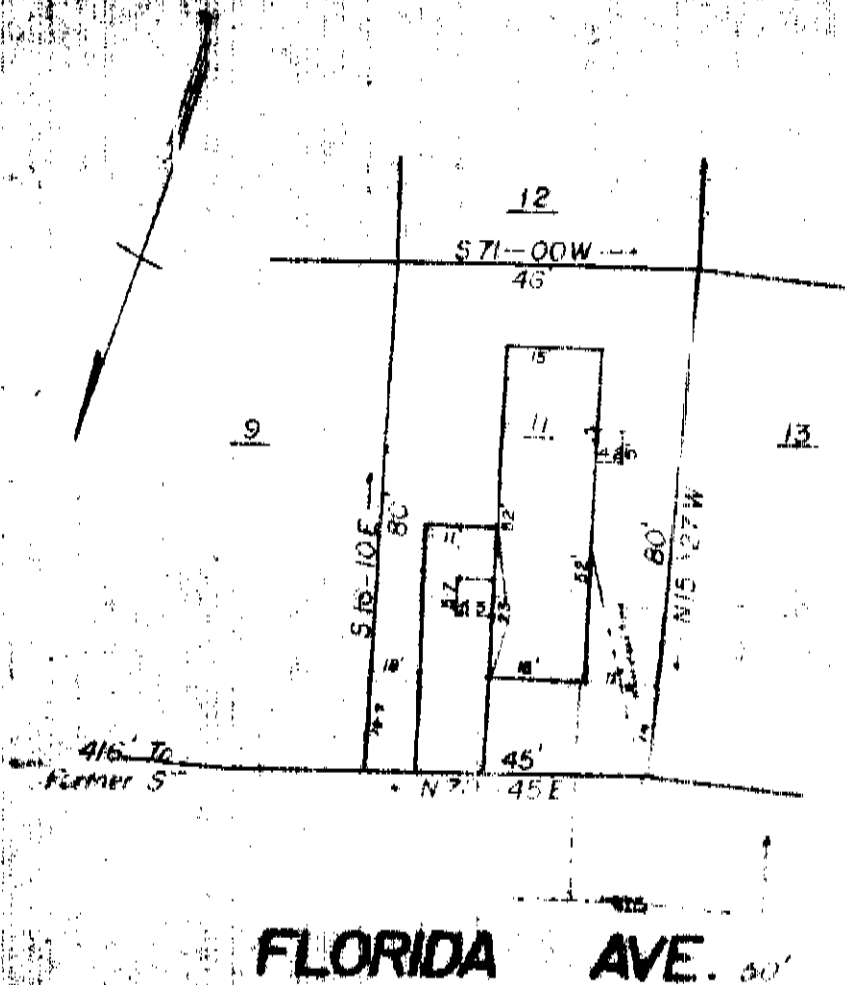

FLORIDA AVE. 30'

FILED  
 GREENVILLE CO. S. C.  
 SEP 18 11 15 AM '70  
 OLLIE FARNSWORTH  
 R.M.C.

4 H - 15

SEP 18 1970

6726

PROPERTY OF  
 ROBERT L. NIX

GREENVILLE S. C.

Scale 1" = 10' SEP 18 1970

I do hereby certify that on the 18<sup>th</sup> day of SEP 1970, I surveyed the property shown on this plat, being LOT 11 - WALTER B. MEADERS, recorded in Plat Book 4 H 15 of the R.M.C. Office for Greenville County, S. C., and that the property lines, walls and buildings are as shown hereon; that the buildings situated on said lot do not encroach or project on adjacent streets or property; and that no adjacent buildings or walls encroach or project on said lot, and that no utility lines cross this property.

Reg. Engineer No. 1144 S.C.

PLAT OF GREENVILLE COUNTY, S. C.