

#6169 Filed This 14 day of Sept. 1970
 And Recorded in Vol. 44 Page 11 at 11:04 A.M.
 Ollie Farnsworth
 Register Mesne Conveyance Greenville County, S. C.

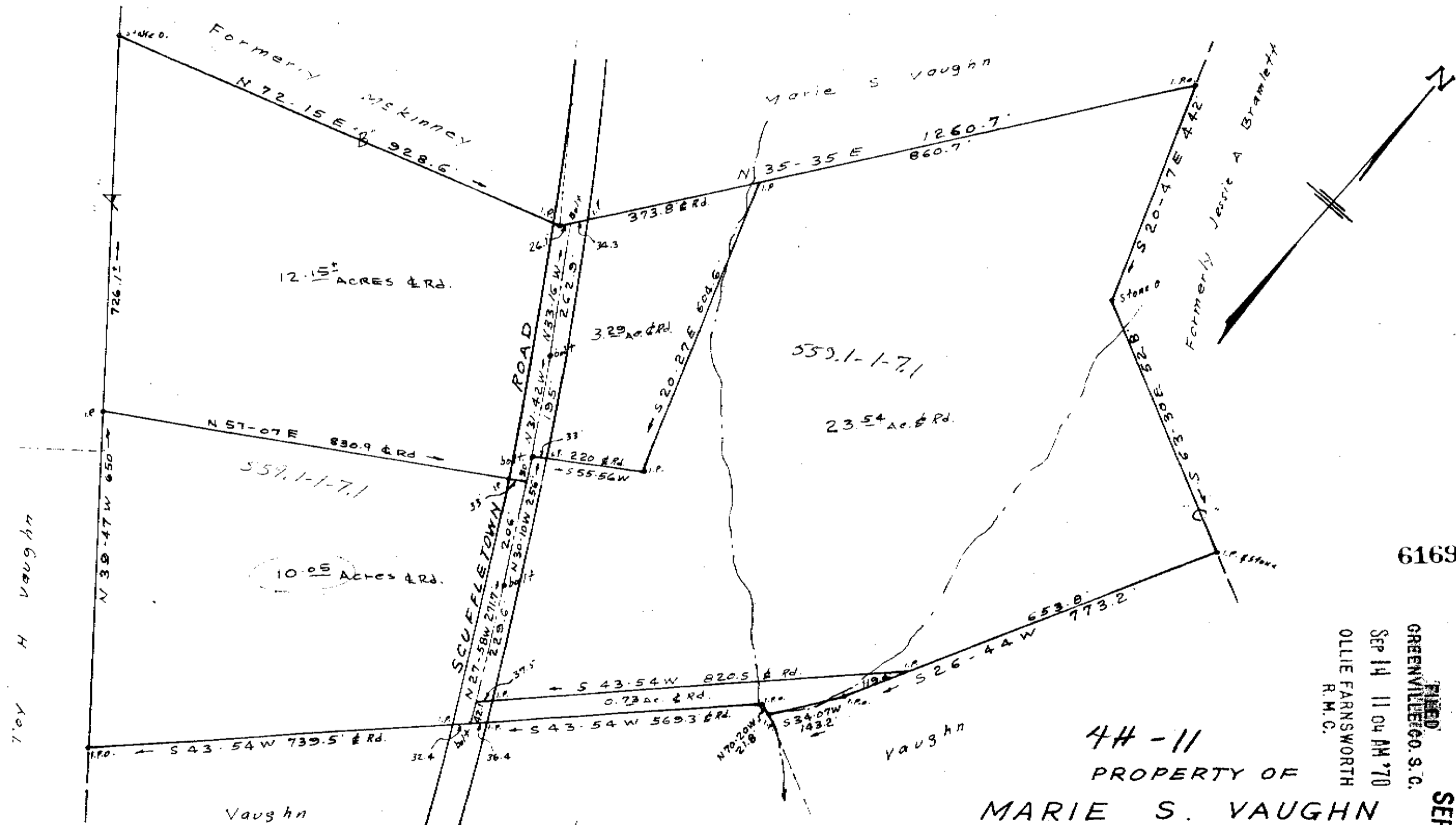

6169

FILED
 GREENVILLE CO. S. C.
 SEP 14 11 04 AM '70
 OLLIE FARNSWORTH
 R. M. C.

44-11
 PROPERTY OF
 MARIE S. VAUGHN
 NORA SIMMONS
 &
 MATTIE LOU SIMMONS
 GREENVILLE COUNTY S. C.

SEP 14 1970

NOTE: Lines "A" "B" & "C" Copied from plat of J. W. H. Simmons
 property by W. A. Adams Sept. 25, 1913 and not surveyed by me.
 10.05 ACRES SURVEYED AND PLAT REVISED 8/21/70, BY C. O. RIDDLE

C. O. Riddle Reg. L.S. 1170 SCALE 1"=200' OCT. 1969

F. B. F-69, F. B. E-70