

#5881 Filed This 9 day of Sept. 1970
 And Recorded in Vol. 44 Page 9 11:40 AM
 Ollie Farnsworth
 Register Mesne Conveyance Greenville County, S. C.

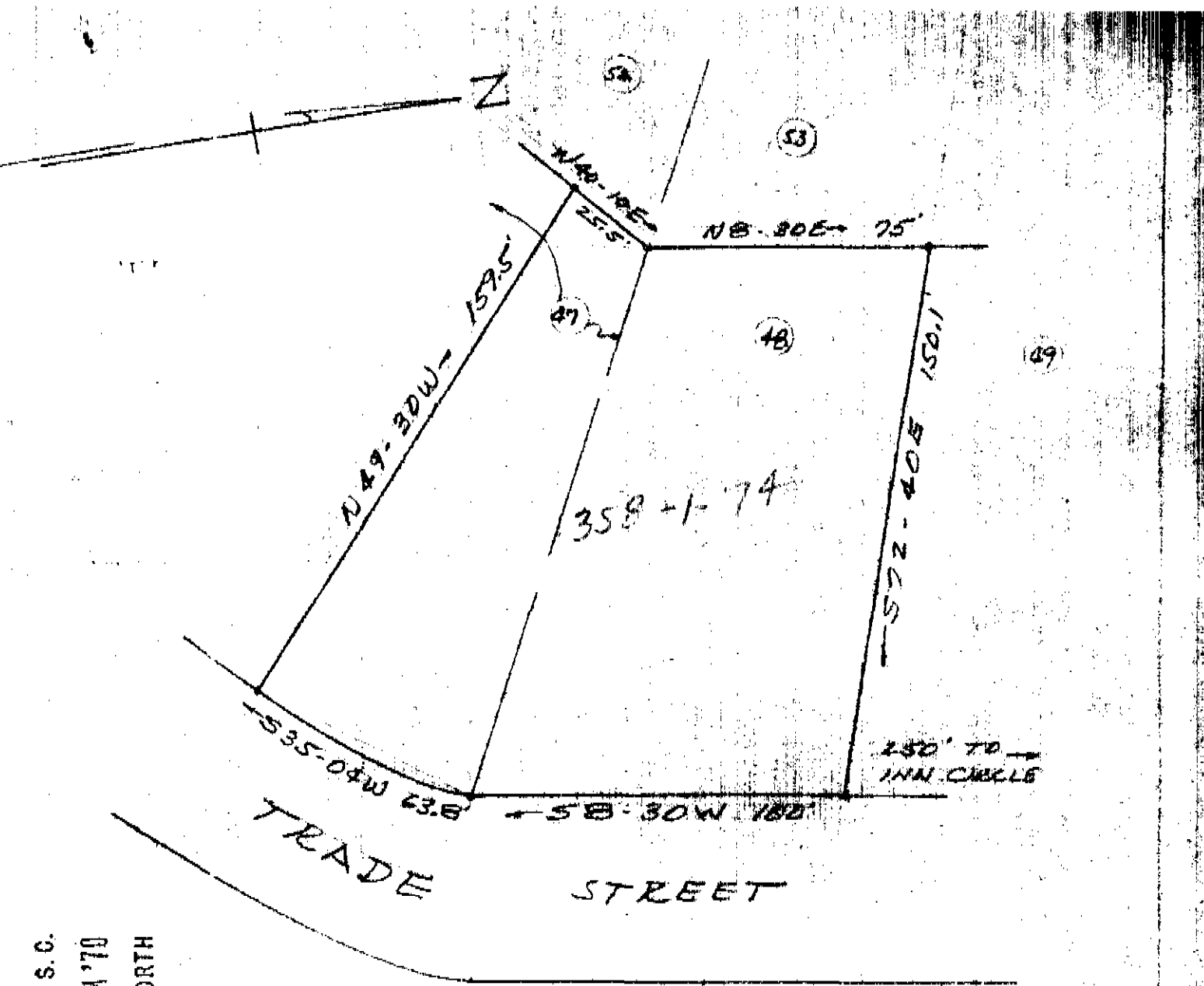

PROPERTY OF
 FIRST BAPTIST CHURCH
 OF
 FOUNTAIN INN, S.C.

JULY 16, 1970 SCALE 1"=40'

5881
 SEP 9 1970

FILED
 GREENVILLE CO. S. C.
 SEP 9 11 40 AM '70
 OLLIE FARNSWORTH
 R.M.C.

44-9 ✓

SURVEY BY: CAMPBELL & CLARKSON
 SURVEYORS, INC.
 N.C. Clark
 SCALS NO 2589

NOTE: LOT 48 & PART 47 OF
 INN VILLAGE -
 PLAT BOOK RR
 PAGE 61
 DEED BOOK 884 PAGE 638
 DEED BOOK 884 PAGE 633