

#6466 Filed This 16 day of Sept. 1970
And Recorded in Vol. 4H Page 5 8:41 P.M.

Ollie Farnsworth
Register Map and Plat Greenville County, S. C.

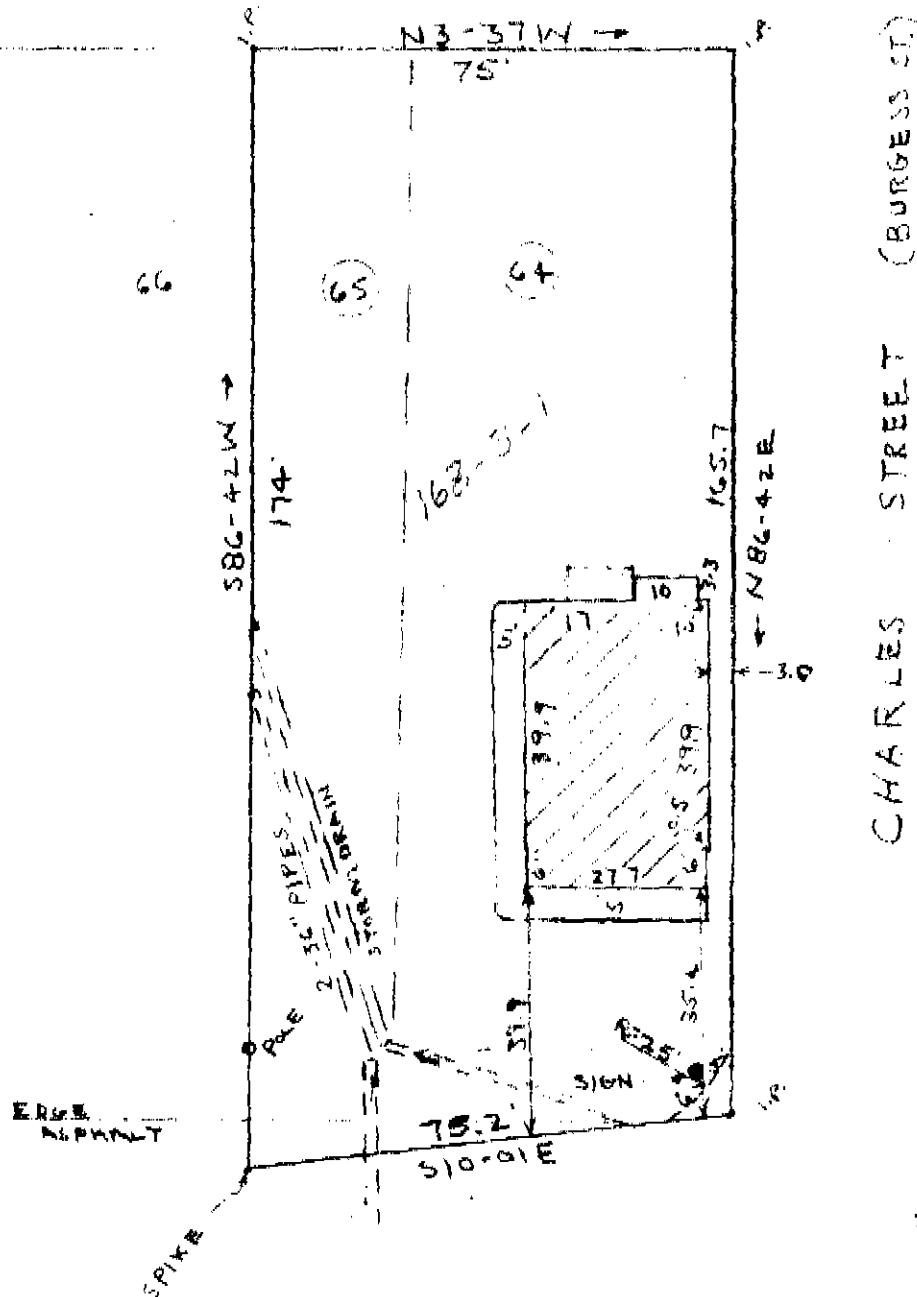

CHARLES STREET (BURGESS ST.)

POINSETT HIGHWAY

504 ✓
4H-5

FILED
GREENVILLE CO. S.C.
SEP 16 8 41 AM '70
OLLIE FARNSWORTH
R.M.C.
SEP 16 1970
6466

I hereby certify that on July 2, 1970 I surveyed the above lot; and that the property lines, buildings, and walls are as shown hereon, that no walls or buildings encroach or project on adjacent streets or property, and no buildings or walls encroach or project on these premises.

PROPERTY OF
CITY ICE DELIVERY CO.
NEAR THE CITY OF GREENVILLE
GREENVILLE COUNTY S.C.

Charles F. Webb R.L.S. WEBB SURVEYING & MAPPING CO.

SCALE 1" = 30' JULY 2, 1970

