

6285 Filed This 14 day of Sept. 1970
 And Recorded in Vol. 4 H Page at S. R. L. M.
 Ollie Farnsworth
 Register Mesne Conveyance Greenville County, S. C.

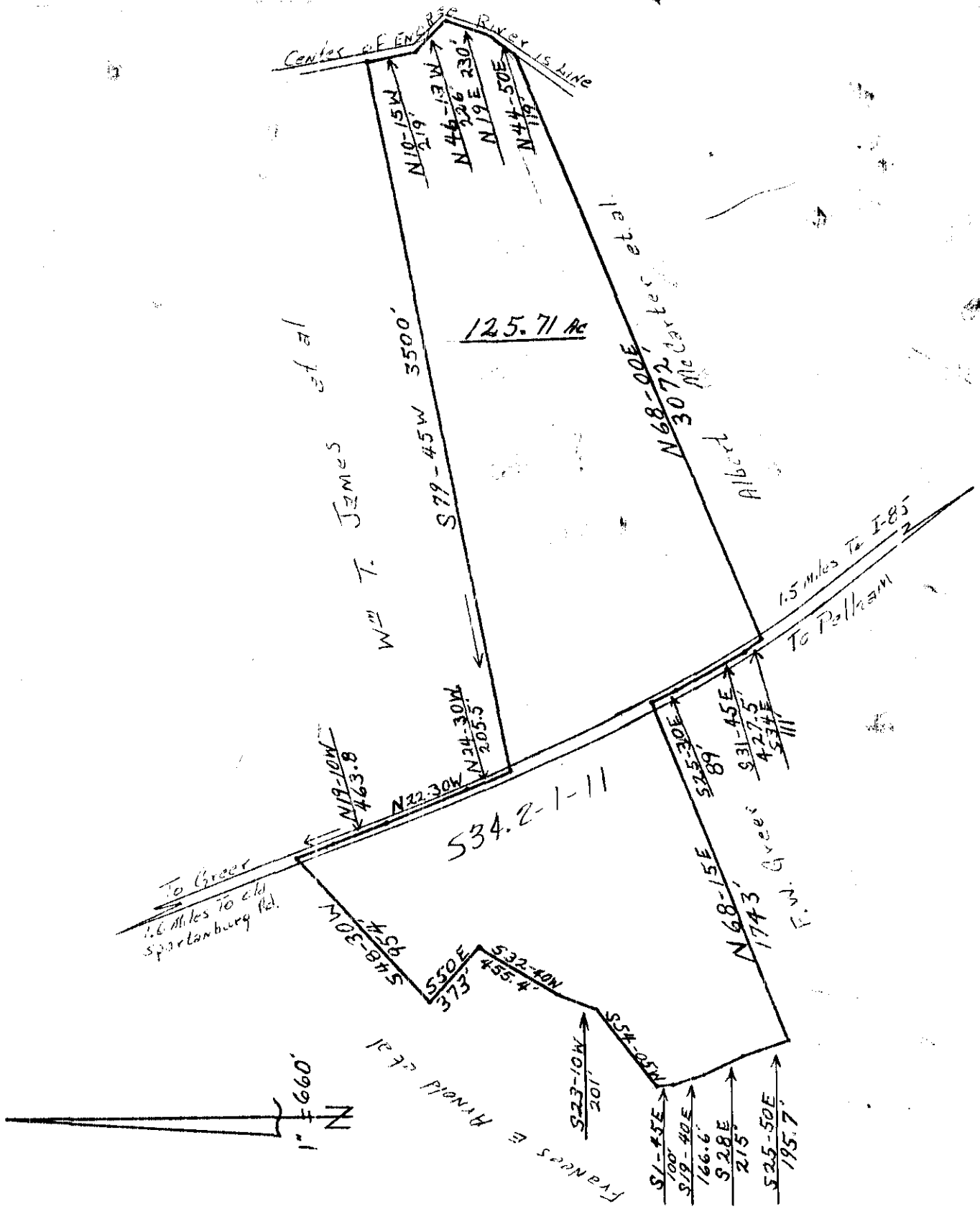

The above plat containing 125.71 acres was compiled from plats of G. W. & Laura K. Vaughn Estate, Butler Township, Greenville County, S. C. dated September 8, 1938 and surveyed August, 1938 by H. S. Brockman, Surveyor of Greer, S. C. Also, from plat of Victoria Smith Estate, containing 33 acres, being properties 1 and 2, Butler Township, Greenville County, S. C. dated Feb. 3, 1941 and surveyed Jan. 28-31, 1941 by F. S. Brockman, Surveyor of Greer, S. C., being parcels 1-7 containing 92.71 acres.

THIS BEING THE PROPERTY OF EUGENE KEMP HART

See 50# ✓
 H-H-1
 Compiled By J. Bennett Vinson
 SEP 14 5 01 PM '70
 GREENVILLE CO. S. C.
 SEP 14 1970
 5829
 September 3, 1970