

FEB 12 12 31 PM '71
 OLLIE FARNSWORTH
 R.M.C.

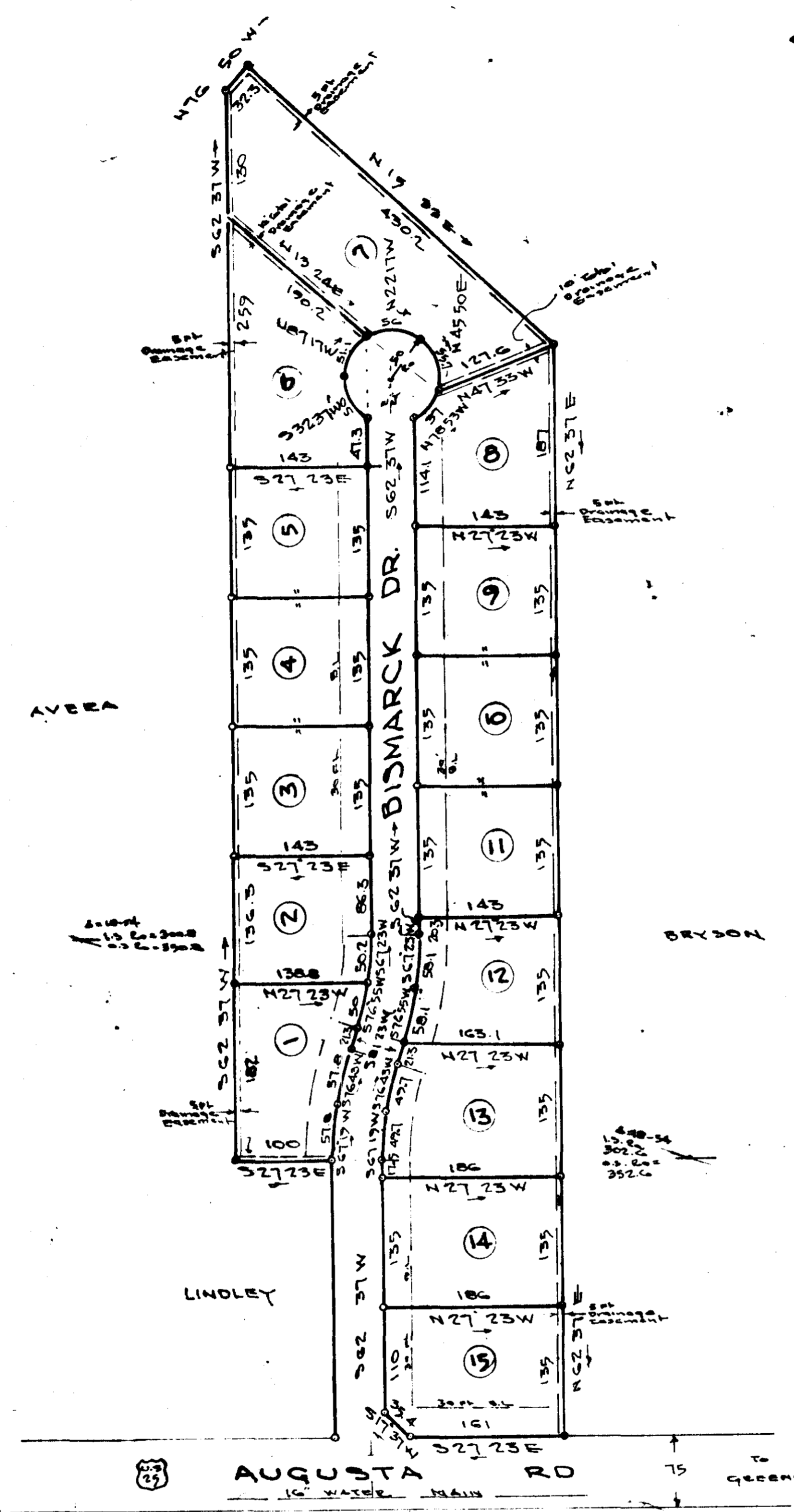
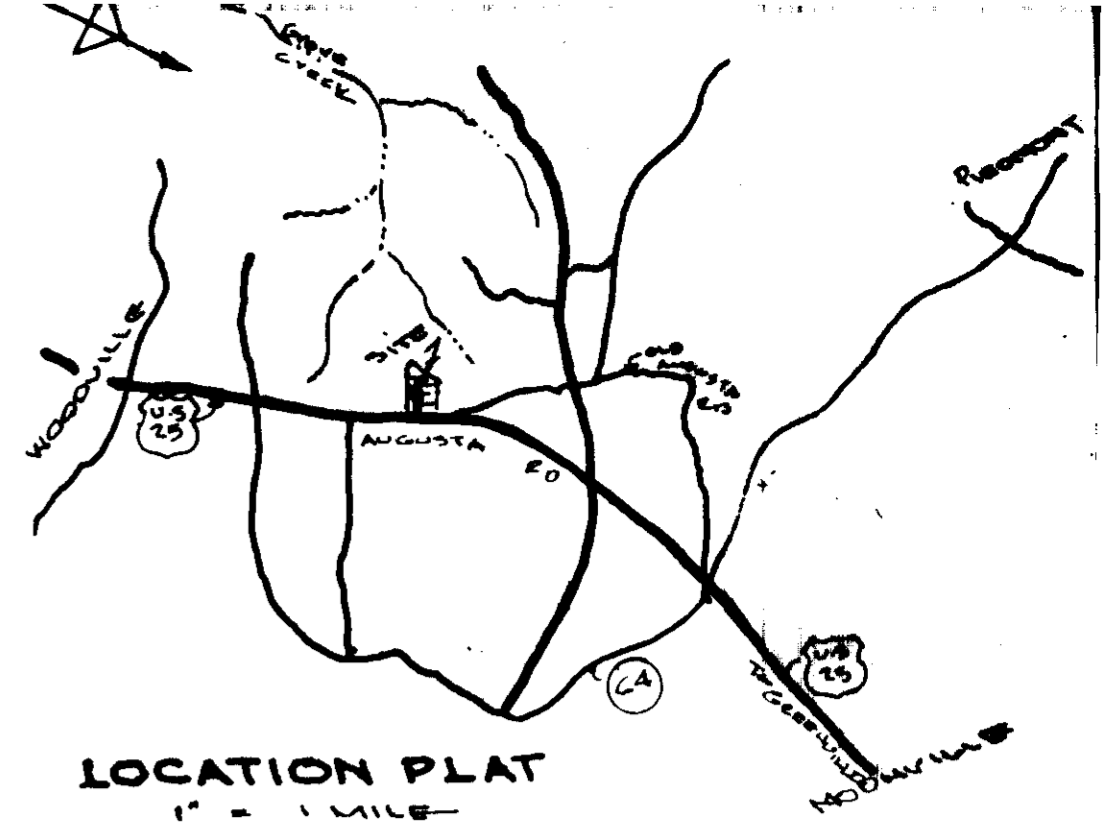
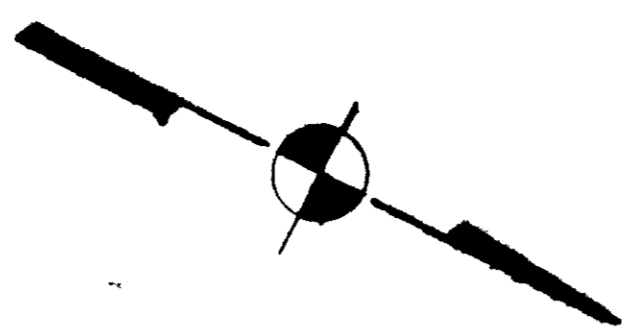

CERTIFICATE OF OWNERSHIP AND DEDICATION

"The undersigned hereby acknowledge that I am (we are) the owner(s) of the property shown and described hereon and that I (we) hereby adopt this plan of subdivision with my (our) free consent and that I (we) establish the minimum building restriction lines, and hereby dedicate to public use as roads, streets, and easements, forever all areas so shown or indicated on said plat.

Signed: J. Frank Williams
 Date: 2.12.71
 Signed: _____
 Signed: _____
 Signed: _____

CERTIFICATE OF ACCURACY

"I, _____, certify that this plat was (drawn by me) (drawn under my supervision) (an actual survey made under my supervision) from an actual survey made by me (dead description record of _____, Page _____, Book _____, Page _____); that the error of closure as calculated by _____ departures is _____; that the boundaries surveyed are shown as broken lines plotted from _____ found in Book _____, Page _____; that this plat was prepared in accordance with the Greenville County Subdivisor Regulations as adopted.

Date: Feb 12 1971
 Licensed Engineer & Registered Surveyor
 S. C. Registration No. 1144

CERTIFICATE OF APPROVAL FOR RECORDING

"I hereby certify that the subdivision plat shown hereon has been found to comply with the Subdivision Regulations for Greenville County, with the exception of such variances, if any, as are noted in the minutes of the Greenville County Planning Commission of Greenville County, South Carolina, and that it has been approved for recording in the office of the County Register of Muese Conventz.

Date: FEB 12 1971
 Chairman, Board of County Commissioners
 Planning
 Greenville County Planning Commission

18729 Filed This 12 day of Feb 1971
 And Recorded in Vol 4F Page 61
Ollie Farnsworth
 Register Meuse Conventz and Clerk of the County, S. C.

DAKOTA HILLS

WILLIAMS BUILDERS INC.
 OWNER

JONES ENGINEERING SERVICE
 ENGINEERS

NO OF ACRES 9.25 MILES OF NEW ROADS 0.23
 NO OF LOTS 15 DATE: JUNE 1970
 BEGOR OF CLOSURE 1/5000

SCALE 1" = 100'

18729

FEB 12 1971 FEB 12 1971

4F-61