

FILED  
GREENVILLE CO. S. C.  
W. B. WHITE  
OLDFIELD BROS. BLDG.  
S. C.

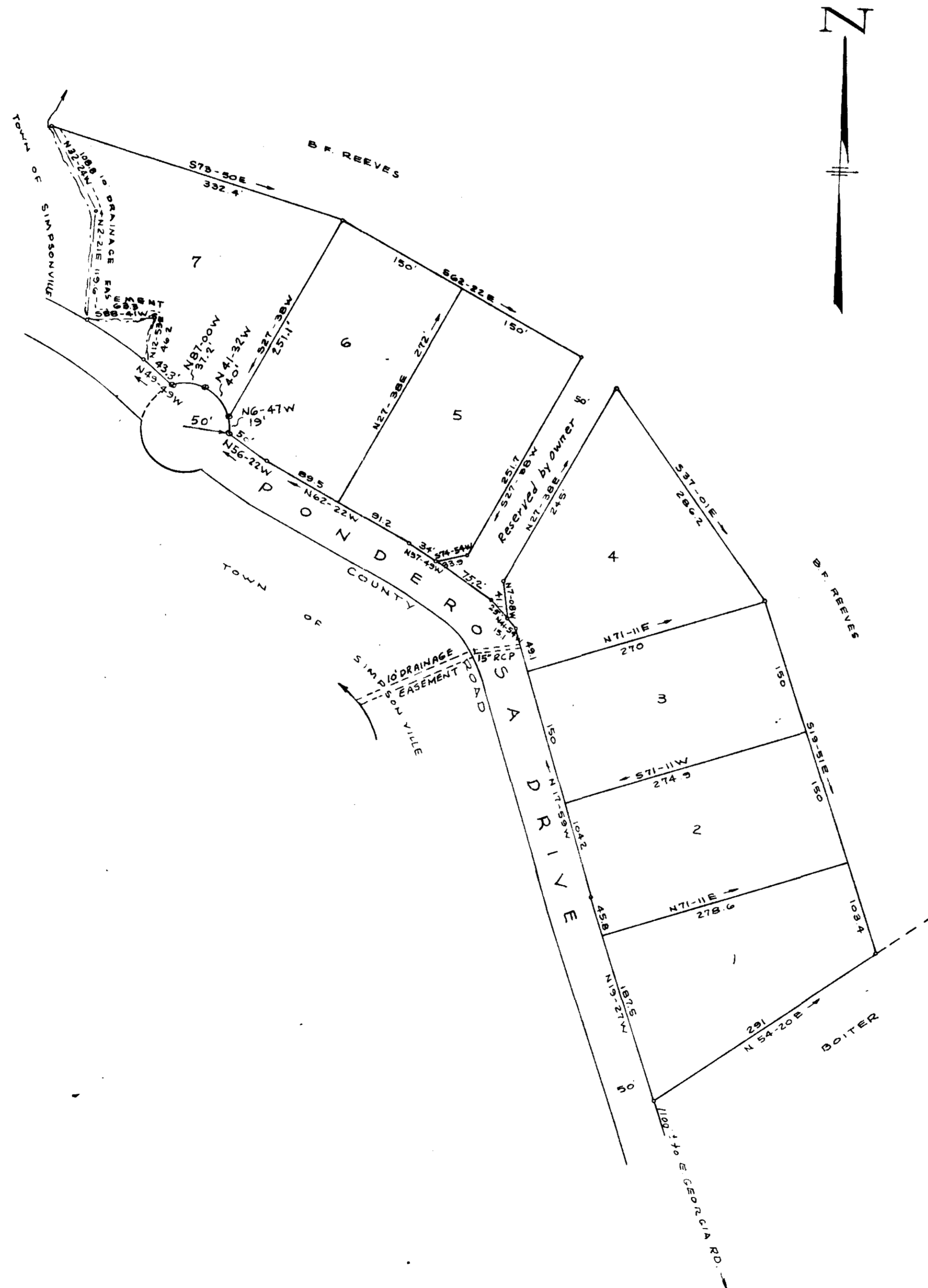
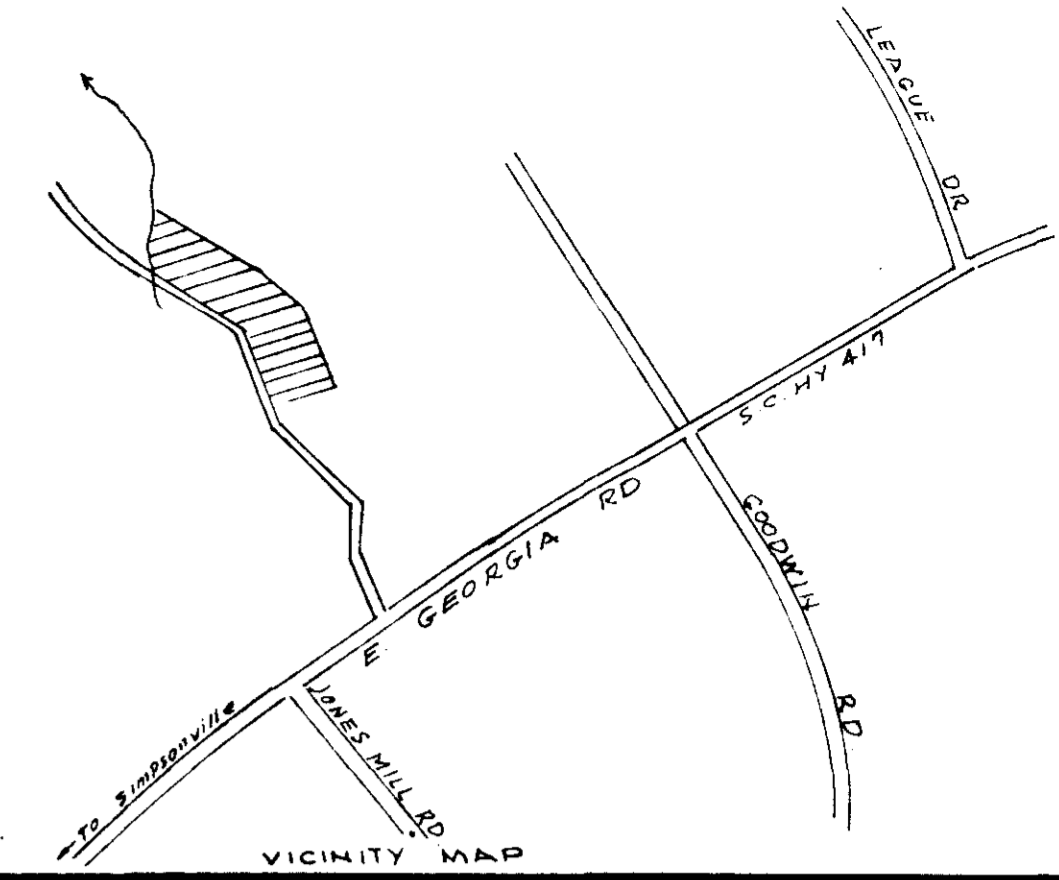

**CERTIFICATE OF OWNERSHIP AND DEDICATION**

The undersigned hereby acknowledge that I am (we are) the owner(s) of the property shown and described hereon and that I (we) hereby adopt this plan of subdivision with my (our) free consent and that I (we) establish the minimum building restriction lines, and hereby dedicate to public use as roads, streets, and easements, forever all areas so shown or indicated on said plat.

12/16/70 Signed B. F. Reeves  
 \_\_\_\_\_ Signed \_\_\_\_\_  
 \_\_\_\_\_ Signed \_\_\_\_\_  
 \_\_\_\_\_ Signed \_\_\_\_\_

**CERTIFICATE OF ACCURACY**

I, \_\_\_\_\_, certify that this plat was (drawn by me) (drawn under my supervision) (an actual survey made under my supervision) from (an actual survey made by me) (deed description recorded in Book \_\_\_\_\_ Page \_\_\_\_\_ et al.) that the error of closure as calculated by indirect methods is \_\_\_\_\_ that the boundaries of the surveyed are shown as broken lines pulled from information found in Book \_\_\_\_\_ Page \_\_\_\_\_ that this plat was prepared in accordance with the Greenville County Subdivision Regulations as adopted.

10/23/70 C. O. Riddle  
 Date Licensed Engineer and Registered Surveyor  
 S. C. Registration No. 1347

**SUMMARY APPROVAL**

This plat meets the minimum requirements of the Greenville County Subdivision Regulations. Approval for recording is hereby granted.

12-16-70 J. Herman Stone  
 Date Mayor, Greenville County  
 Planning Council

**FINAL PLAT**

PROPERTY OF  
**B. F. REEVES**

B. F. REEVES OWNER C. O. RIDDLE SURVEYOR

NO. OF ACRES 6.83 MILES OF NEW ROADS 0

NO. OF LOTS 7 DATE 6/5/70

ERROR OF CLOSURE 1/5000'

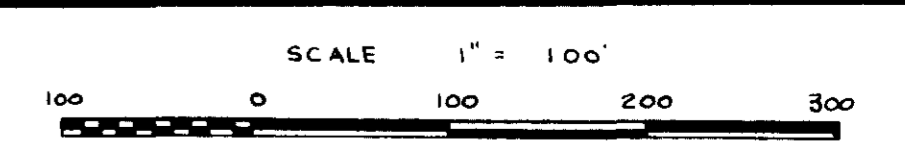

DEC 16 1970

4F-53