

For Dedication of Roads see  
Dedication Book 1 page 45.

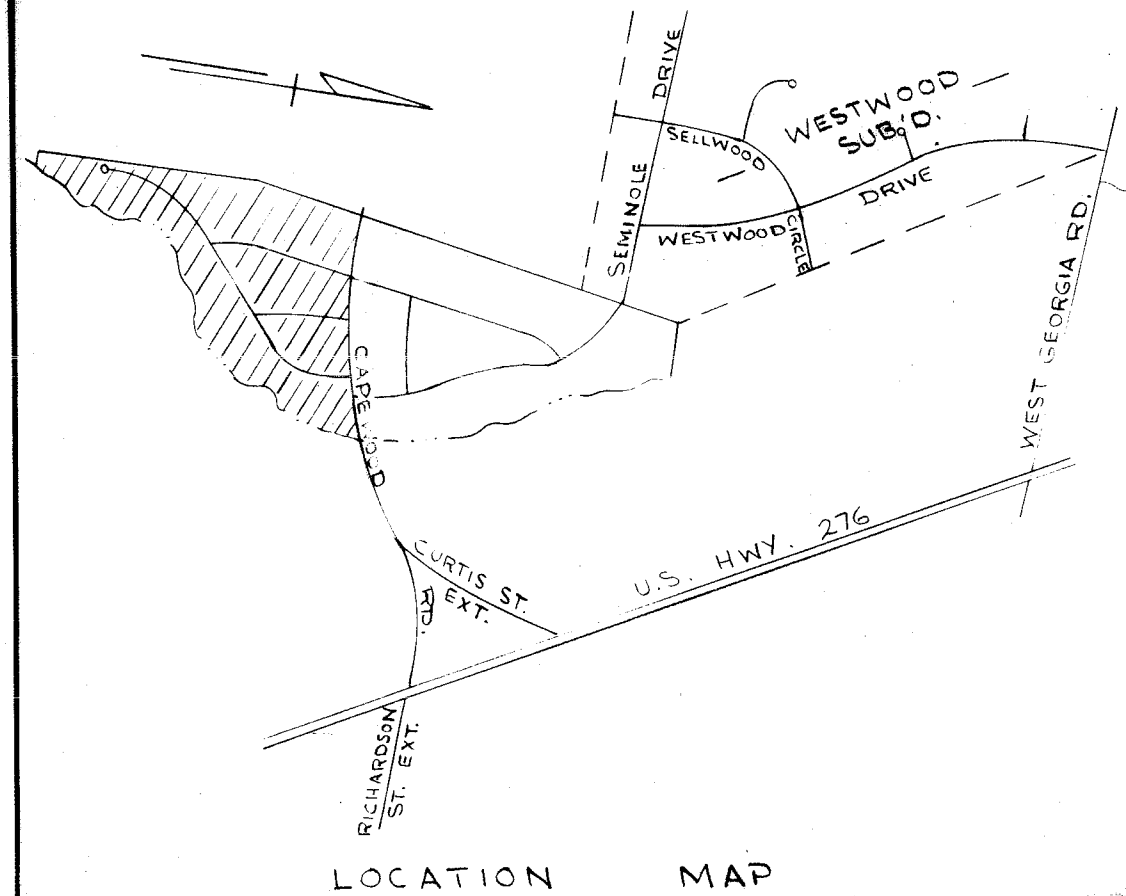

**CERTIFICATE OF OWNERSHIP AND DEDICATION**

"The undersigned hereby acknowledge that I am (we are) the owner(s) of the property shown and described hereon and that I (we) hereby adopt this plan of subdivision with my (our) free consent and that I (we) establish the minimum building restriction lines, and hereby dedicate to public use as roads, streets, and easements, forever all areas so shown or indicated on said plat.

Signed \_\_\_\_\_  
 Signed \_\_\_\_\_  
 Signed \_\_\_\_\_  
 9.23.70 Signed *Joseph D. Shuchter*

**CERTIFICATE OF ACCURACY**

"I, \_\_\_\_\_, certify that this plat was (drawn by me) (drawn under my supervision) (an actual survey made under my supervision) from (an actual survey made by me) (deed description recorded in Book 888, Page 547, Book 888, Page 537, etc.) (other); that the error of closure as calculated by latitudes and departures is \_\_\_\_\_; that the boundaries not surveyed are shown as broken lines plotted from information found in Book \_\_\_\_\_, Page \_\_\_\_\_; that this plat was prepared in accordance with the Greenville County Subdivision Regulations as adopted.

9.23.70  
 L.S. \_\_\_\_\_  
 Licensed Engineer of Registered Surveyor  
 R. C. Registration No. 3320

**CERTIFICATE OF APPROVAL FOR RECORDING**

"I hereby certify that the subdivision plat shown hereon has been found to comply with the Subdivision Regulations for Greenville County, with the exception of such variances, if any, as are noted in the minutes of the Greenville County Planning Commission of Greenville County, South Carolina, and that it has been approved for recording in the office of the County Register of Menses Conveyance.

SEPT. 28, 1970. *J. Olan Shome*  
 Chairman, Secretary, or Director of  
 Planning.  
 Greenville County Planning Commission

7669 Filed This 29 day of Aug. 1970  
 And Recorded in Vol. 45 Page 450-3:52 P.  
*Oliver Jamesworth*  
 Register of Menses Conveyance Greenville County, S. C.

**WESTWOOD SECTION TWO**

BUILDERS & DEVELOPERS, INC. OWNER  
 PITDMONT ENGINEERS & ARCHITECTS SURVEYOR

NO. OF ACRES 45.28 MILES OF NEW ROADS 1.17

NO. OF LOTS 58 DATE 9-16-70

ERROR OF CLOSURE 1/3500

SCALE 1" = 100'

100 50 0 50 100 200 300

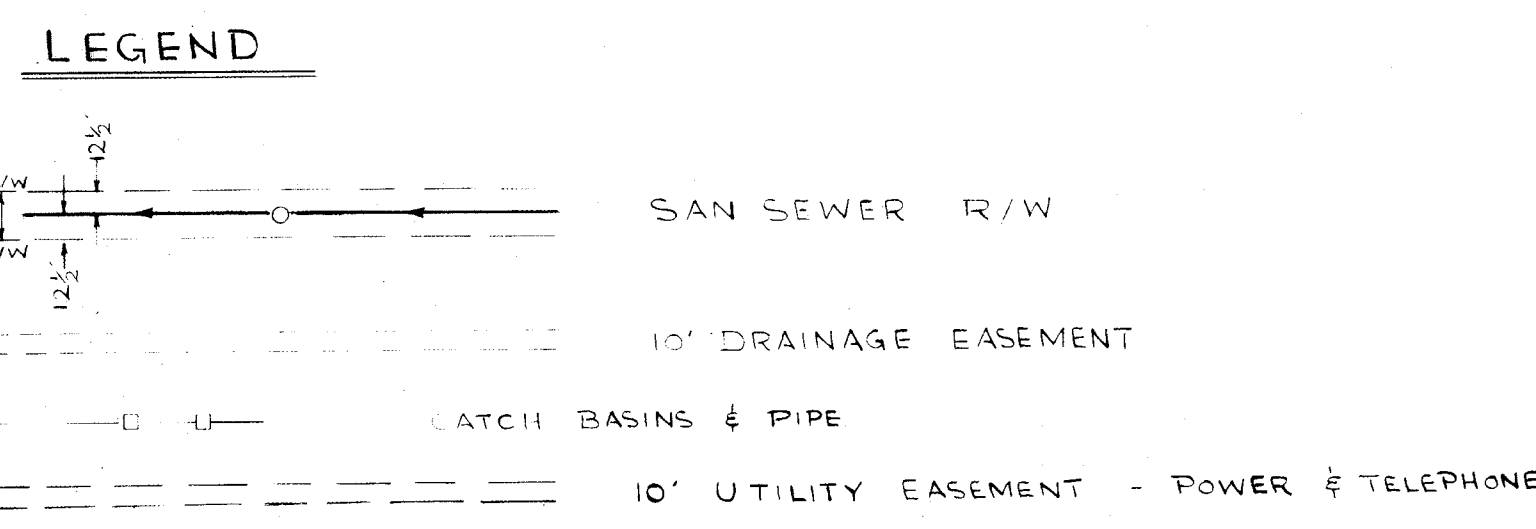
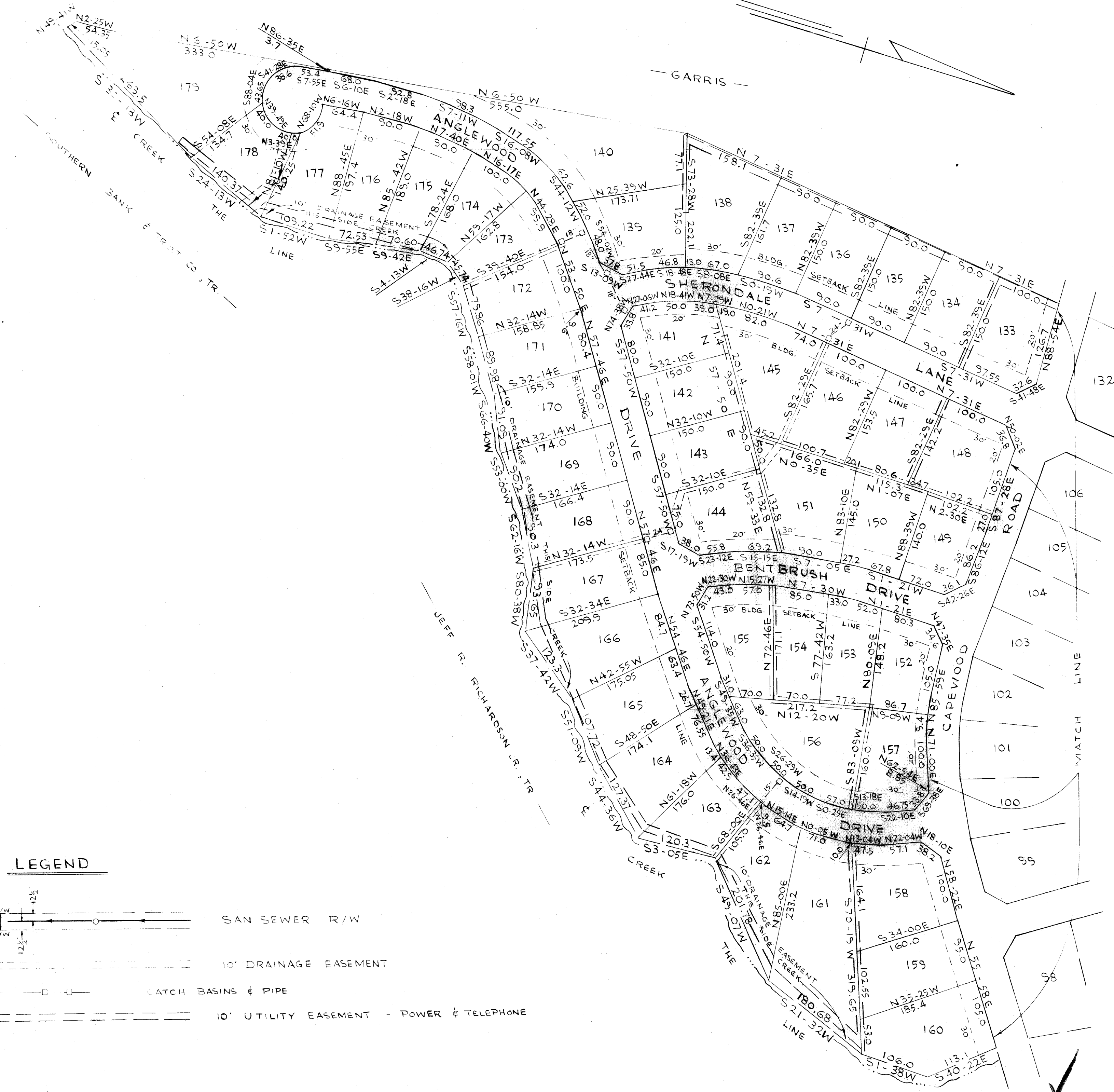

**PERFORMANCE BOND POSTED FOR RECORDATION APPROVAL**  
 No county street maintenance will take place on any street shown on this plat until the release of this bond.  
 Bond Release: \_\_\_\_\_  
 19 \_\_\_\_\_ Director of Planning  
 Greenville County  
 Planning Commission

4F-45