

For Dedication of Roads see
Dedication Book 1 page 45

UNRECORDED

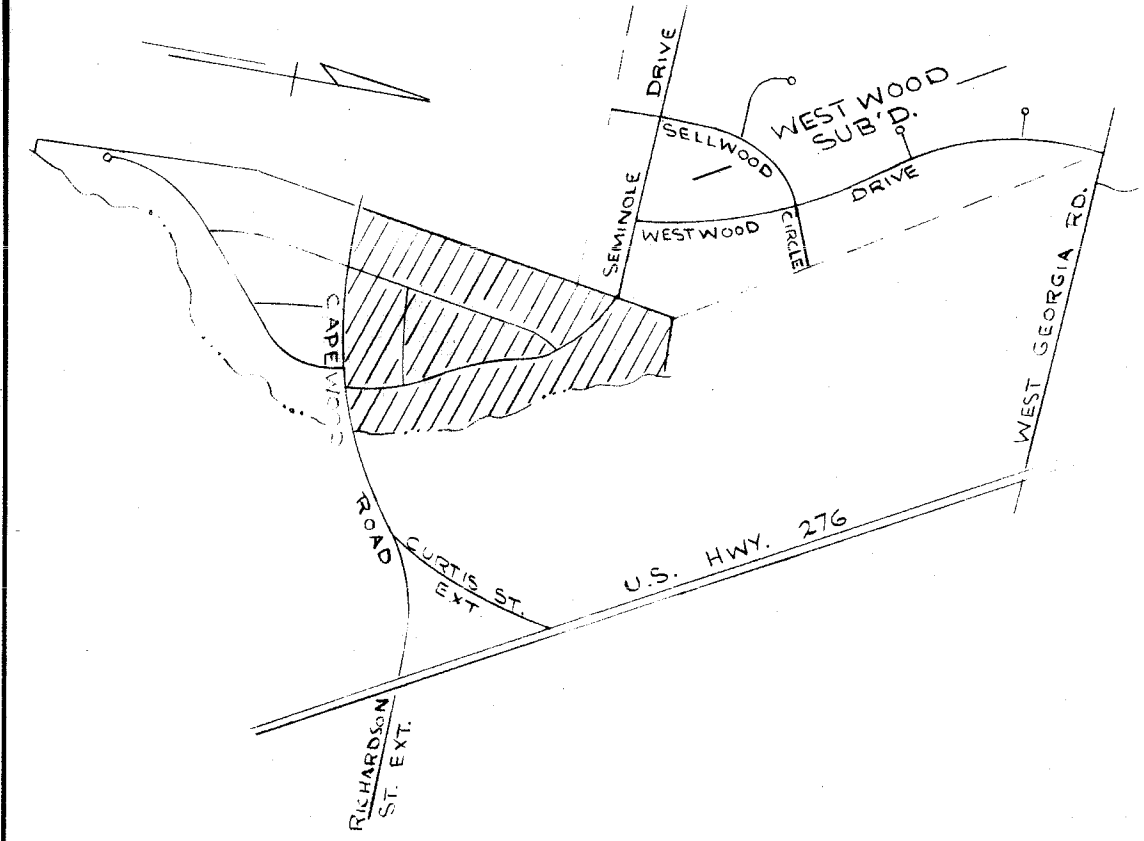

LOCATION MAP

CERTIFICATE OF OWNERSHIP AND DEDICATION

"The undersigned hereby acknowledge that I am (we are) the owner(s) of the property shown and described hereon and that I (we) hereby adopt this plan of subdivision with my (our) free consent and that I (we) establish the minimum building restriction lines, and hereby dedicate to public use as roads, streets, and easements, forever all areas so shown or indicated on said plat.

Signed _____
 Signed _____
 9-23-70 Signed *Paul A. Howard*

CERTIFICATE OF ACCURACY

"I, _____, certify that this plat was (drawn by me) (drawn under my supervision) (an actual survey made under my supervision) from (an actual survey made by me) (deed description recorded in Book 562, Page 527, etc.) (other); that the error of closure as calculated by latitudes and departures is _____; that the boundaries not surveyed are shown as broken lines plotted from information found in Book _____, Page _____; that this plat was prepared in accordance with the Greenville County Subdivision Regulations as adopted.

9-23-70 Date *James D. Cain*
 Licensed Engineer or Registered Surveyor
 S. C. Registration No. 3320

CERTIFICATE OF APPROVAL FOR RECORDING

"I hereby certify that the subdivision plat shown hereon has been found to comply with the Subdivision Regulations for Greenville County, with the exception of such variances, if any, as are noted in the minutes of the Greenville County Planning Commission of Greenville County, South Carolina, and that it has been approved for recording in the office of the County Register of Mense Conveyance."

SEPT 28 1970 *J. Thomas House*
 Chairman, Secretary or Director of
 Planning
 Greenville County Planning Commission

FILED
 GREENVILLE CO. S. C.
 SEP 29 1970
 OLLIE FARMER
 R.M.O.

SHEET NO ONE
WESTWOOD
 SECTION TWO

PIEDMONT ENGINEERS & ARCHITECTS
 BUILDERS & DEVELOPERS, INC. OWNER SURVEYOR

NO. OF ACRES 45.28 MILES OF NEW ROADS 1.17
 NO. OF LOTS 98 DATE 9-16-70
 ERROR OF CLOSURE 1/3500

SCALE 1" = 100'
 100 50 0 100 200 300

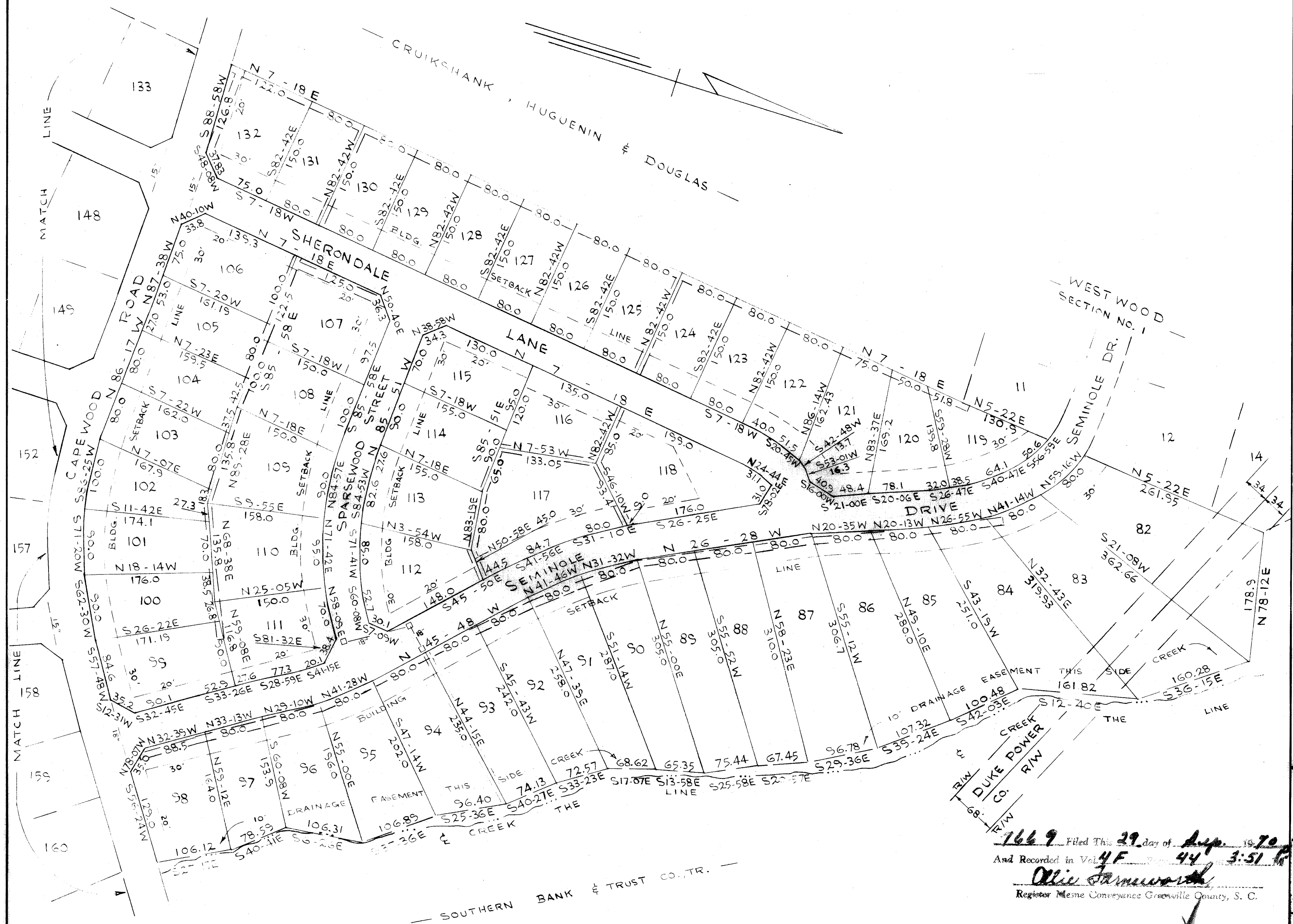

1649 Filed This 29 day of Aug 1970
 And Recorded in Vol. 4F Page 44 3:51 PM
Ollie Farmer
 Register Mense Conveyance Greenville County, S. C.

PERFORMANCE BOND POSTED FOR RECORDATION APPROVAL
 No county street maintenance will take place on any street shown on this plat until the release of this bond.
 Bond Release: _____
 19 _____ Director of Planning
 Greenville County
 Planning Commission

NOTE - SEE SHEET TWO FOR LEGEND

4F-44