

FILED
GREENVILLE CO. S. C.
APR 26 1970
OLLIE J. JAMES
S.C.

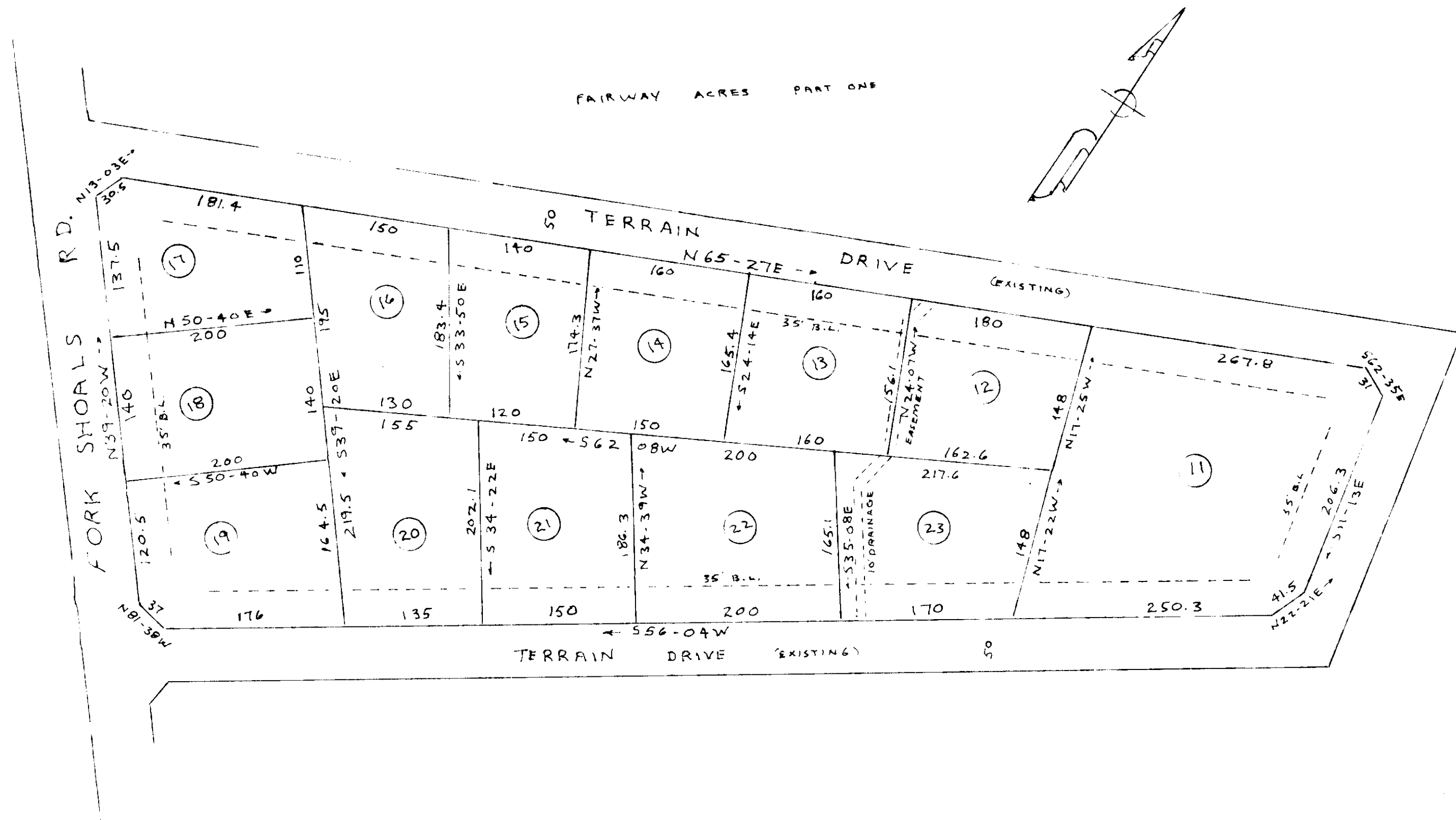
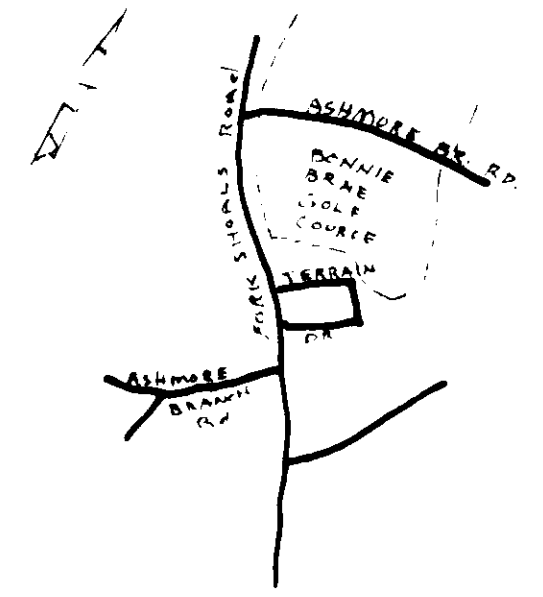

CERTIFICATE OF OWNERSHIP AND DEDICATION

The undersigned hereby acknowledge that I (we) (we are) the owner(s) of the property shown and described hereon and that I (we) hereby adopt this plan of subdivision with my (our) free consent and that I (we) establish the minimum building restrictions, lines, and easements, to be dedicated to public use as roads, streets, and easements, forever all areas so shown or indicated on said plat.

_____/_____/_____/ Signed: *[Signature]*
 _____/_____/_____/ Signed: _____
 _____/_____/_____/ Signed: _____
 _____/_____/_____/ Signed: _____

CERTIFICATE OF ACCURACY

"I, *[Signature]*, certify that this plat was (drawn by me) (drawn under my supervision) (an actual survey made under my supervision) (from an actual survey made by me) (used description recorded in Book _____, Page _____, etc.) (taken); that the error of closure as calculated by latitudes and departures is _____; that the boundaries of the survey are shown as broken lines plotted from information found in Book _____, Page _____; that this plat was prepared in accordance with the Greenville County Subdivision Regulations as adopted.

Date: _____ License: Engineer or Registered Surveyor
 S. C. Registration No. _____

SUMMARY APPROVAL

This plat meets the minimum requirements of the Greenville County Subdivision Regulations. Approval for recording is hereby granted.

Date: *6-4-1970* *[Signature]*

 Planning Commission

8226 Filed This *6* day of *Dec* 1970
 And Recorded in Vol. *4F* Page *42* 1:45 PM
OLLIE JAMES
 Register, Greenville County, S. C.

FINAL PLAT

PART TWO

FAIRWAY ACRES

OWNER: BALL REALTY CO.
 SURVEYOR: WEBB SURVEYING & MAPPING CO.

NO. OF ACRES - 9.7
 MILES NEW ROAD - NONE
 NO. LOTS - 13
 DATE - APRIL 26, 1970

ERROR OF CLOSURE 1/3000
 100 50 0 100 200

4F-43
 5.06