

GREENVILLE CO. S. C.

SEP 3 10 31 AM '70

OLLIE FARMWORTH  
R. H. C.

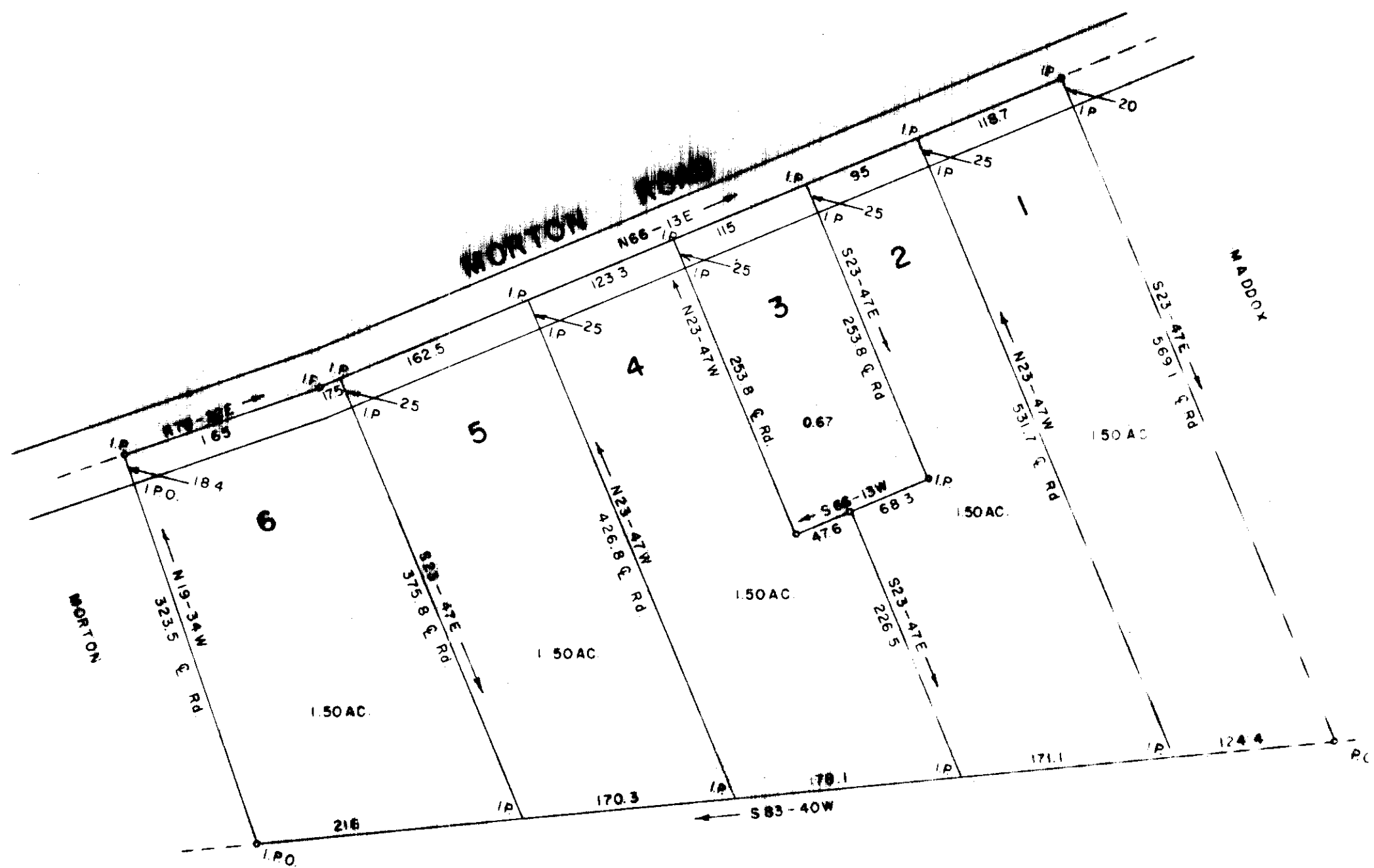
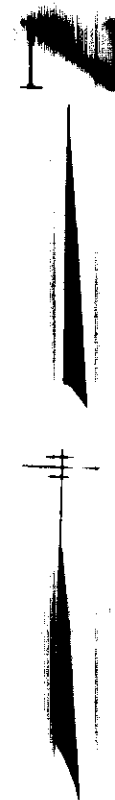

BROWN



VICINITY MAP

CERTIFICATE OF OWNERSHIP AND DEDICATION

The undersigned hereby acknowledge that I am (we are, the owner(s) of the property shown and described hereon and that I (we) hereby adopt this plan of subdivision with my (our) free consent and that I (we) establish the minimum building restriction lines, and hereby dedicate to public use as roads, streets, and easements, forever all areas so shown or indicated on said plat.

8/2/70 Signed James M. Thompson, Adm.  
Signed \_\_\_\_\_  
Signed \_\_\_\_\_  
Signed \_\_\_\_\_

CERTIFICATE OF ACCURACY

I, \_\_\_\_\_, certify that this plat was (drawn by me) (drawn under my supervision) (an actual survey made under my supervision) (an actual survey made by me) (deed description recorded in Book \_\_\_\_\_, Page \_\_\_\_\_, et al.) (other); that the error of closure as calculated by latitudes and departures is \_\_\_\_\_, that the boundaries not surveyed are shown as broken lines plotted from information found in Book \_\_\_\_\_, Page \_\_\_\_\_; that this plat was prepared in accordance with the Greenville County Subdivision Regulations as adopted.

8/2/70 C. O. Riddle  
Date Licensed Engineer or Registered Surveyor  
S. C. Registration No. 1347

SUMMARY APPROVAL

This plat meets the minimum requirements of the Greenville County Subdivision Regulations. Approval for recording is hereby granted.

8-3-70 J. Chaman Stone  
Date Director, Greenville County  
Planning Commission

5400 Filed 3 day of Sept. 1970  
And Recorded in Vol. 4F Page 49 at 2:31 P.M.  
Ollie Farmworth  
Register Means Conveyance Greenville County, S. C.

PROPERTY OF

AZALEE THOMPSON ESTATE

AZALEE THOMPSON, HEIRS  
OWNER

C. O. RIDDLE  
SURVEYOR

NO. OF ACRES 8.17 MILES OF NEW ROADS NONE

NO. OF LOTS 6 DATE 8/28/70

ERROR OF CLOSURE 1/8500

SCALE 1" = 100'



5100

SEP 3 1970

4F-40