

FILED
GREENVILLE CO. S. C.
AUG 27 1970
OLLIE FARNSWORTH
R.H.C.

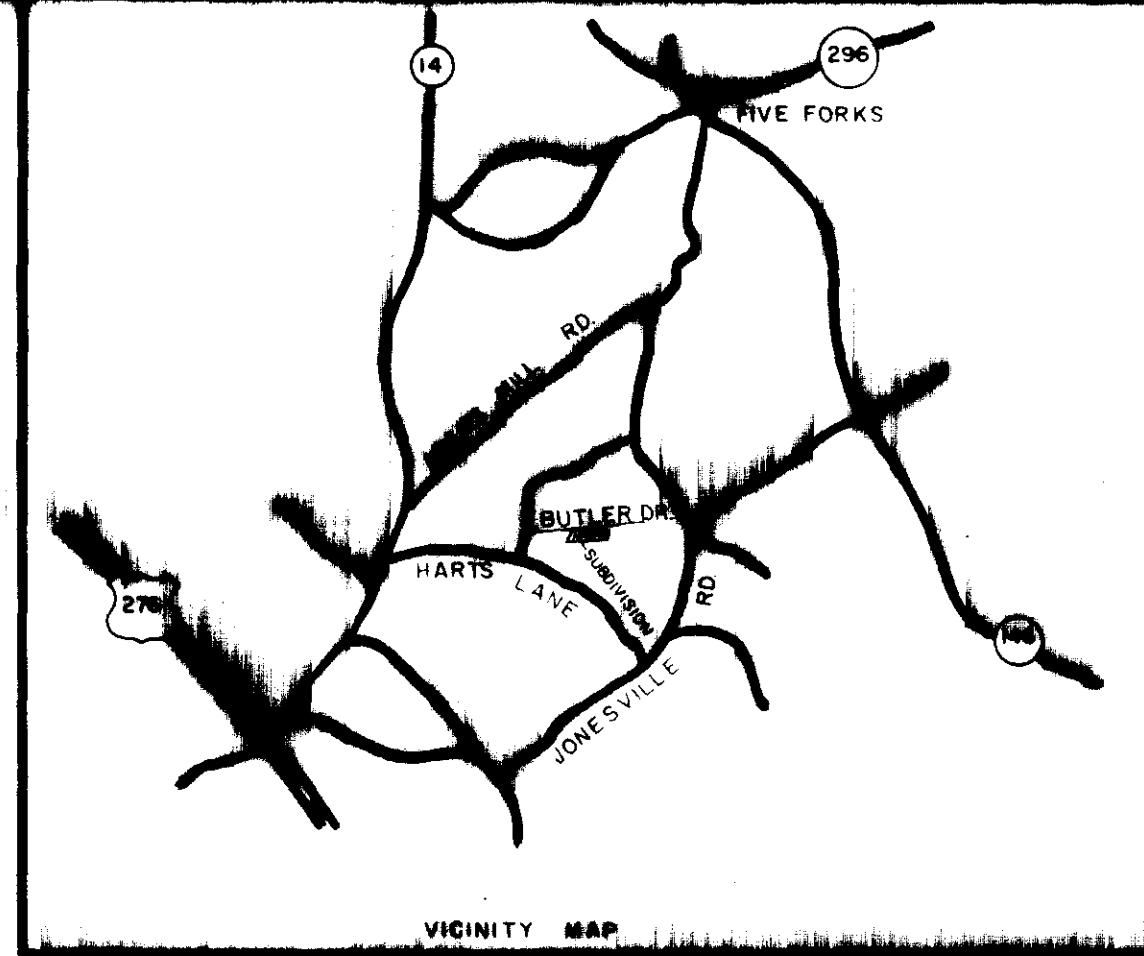
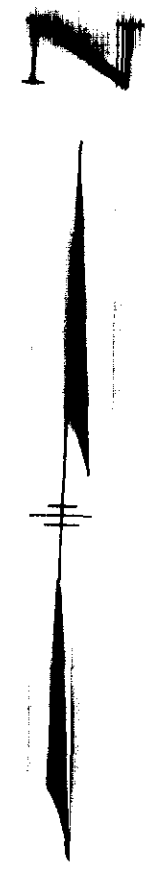

VICINITY MAP

CERTIFICATE OF OWNERSHIP AND DEDICATION

The undersigned hereby acknowledge that I am (we are) the owner(s) of the property shown and described hereon and that I (we) hereby adopt this plan of subdivision with my (our) free consent and that I (we) establish the minimum building restriction lines, and hereby dedicate to public use as roads, streets, and easements, forever all areas as shown or indicated on said plat.

Signed: T. D. Burdette
Signed: _____
Signed: _____
Signed: _____

CERTIFICATE OF ACCURACY

I, the undersigned, certify that this plat was drawn by me (drawn under my supervision) (an actual survey made under my supervision) (an actual survey made by me) (a deed description recorded in Book _____, Page _____, Book _____, Page _____, (C.G.) (other)); that the error of closure as calculated by latitudes and departures is _____; that the boundaries not surveyed are shown as broken lines, plotted from information found in Book _____, Page _____; that this plat was prepared in accordance with the Greenville County Subdivision Regulations as adopted.

Date: 8/20/70 Signed: C. O. Riddle
Licensed Engineer or Registered Surveyor
S. C. Registration No. 1347

SUMMARY APPROVAL

This plat meets the minimum requirements of the Greenville County Subdivision Regulations. Approval for recording is hereby granted.

Date: Aug. 27, 1970 Signed: J. Alwan Stovall
Director, Greenville County Planning Commission

4773 This is the 27 day of Aug 1970
And Recorded in 42 327-3152
OLLIE FARNSWORTH
R.H.C.

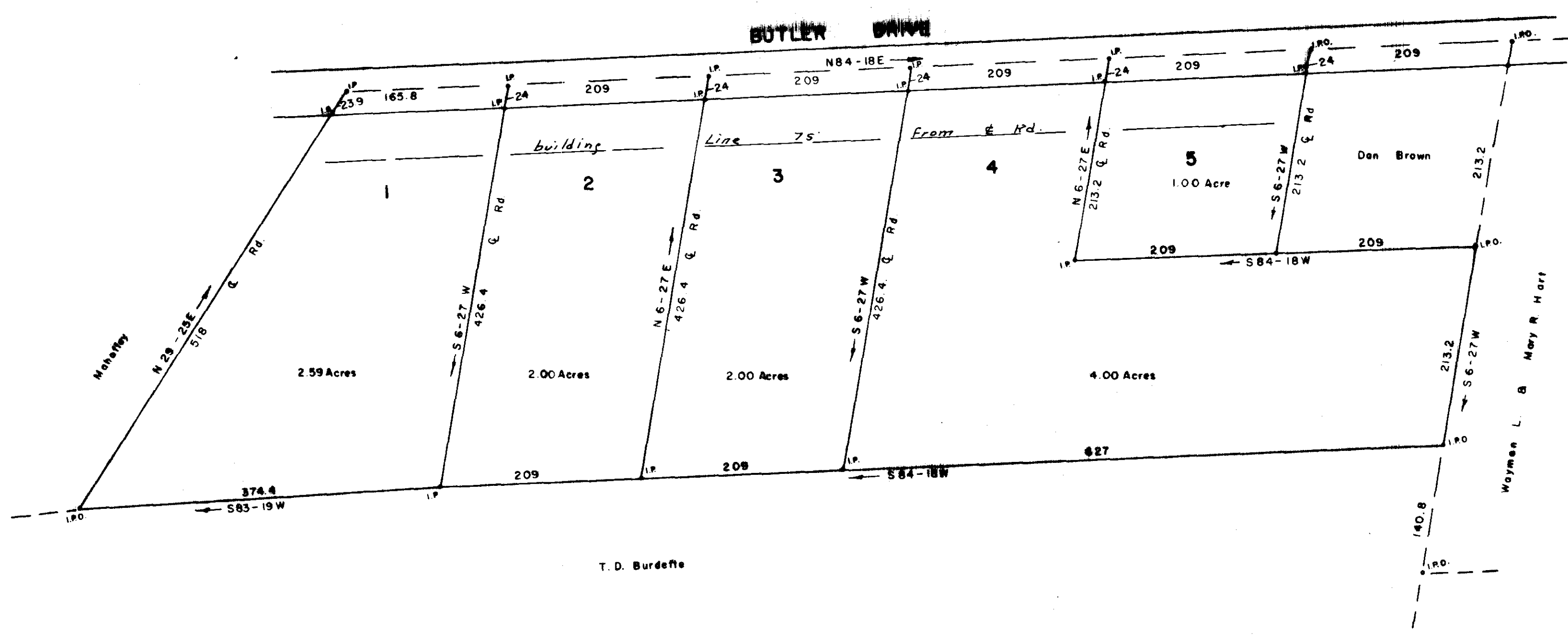

T. D. Burdette

AUG 27 1970
4773

500
4F-37

PROPERTY OF

T. D. BURDETTE

T. D. BURDETTE
OWNER

C. O. RIDDLE
SURVEYOR

NO. OF ACRES 11.59 MILES OF NEW ROADS NONE
NO. OF LOTS 5 DATE 8/20/70
ERROR OF CLOSURE 1/8800

SCALE 1" = 100'