

GREENVILLE CO. S. C.
 Aug 19 10 02 AM '70
 OLLIE FARNSWORTH
 R.M.C.

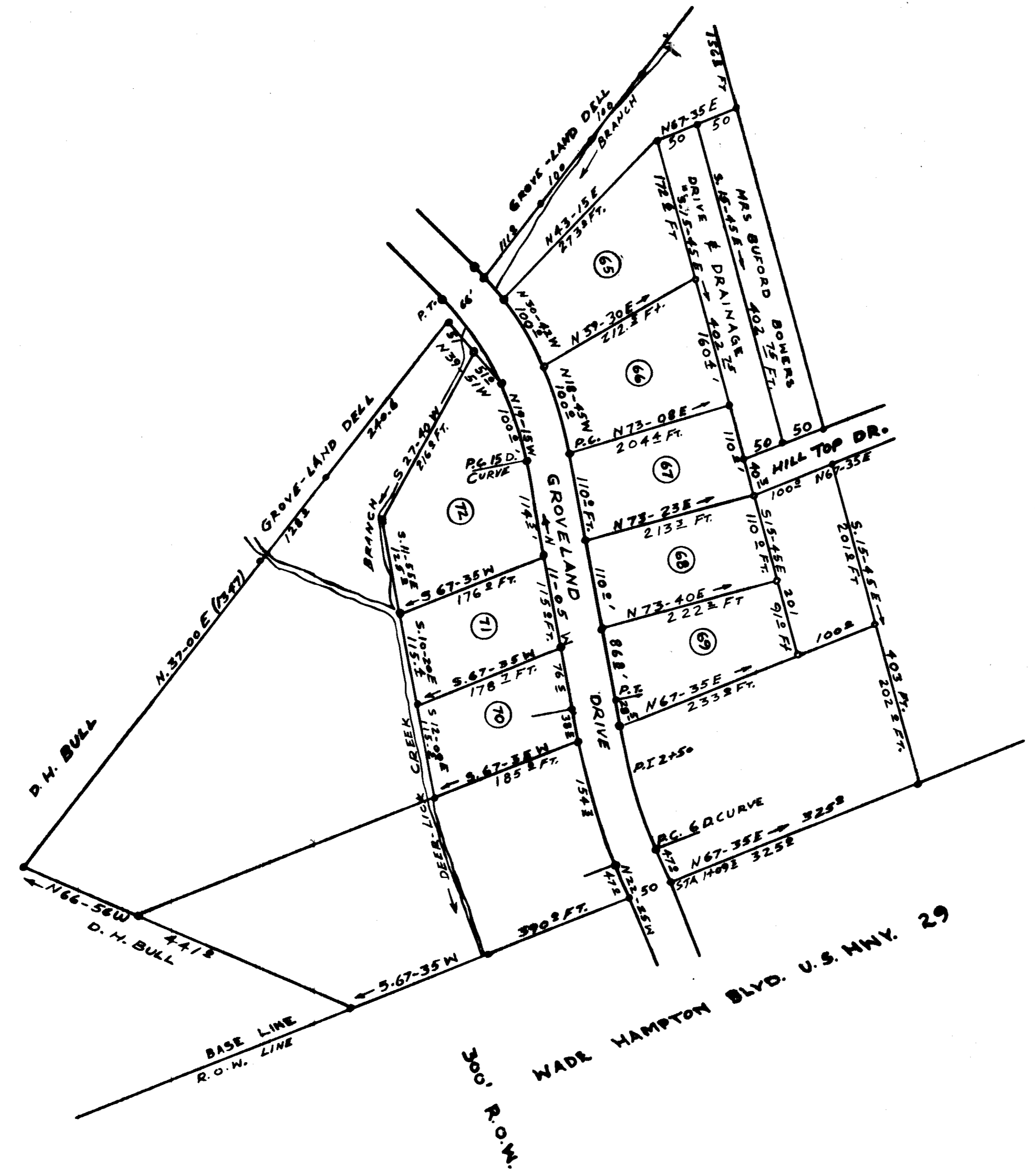
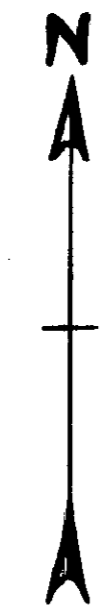
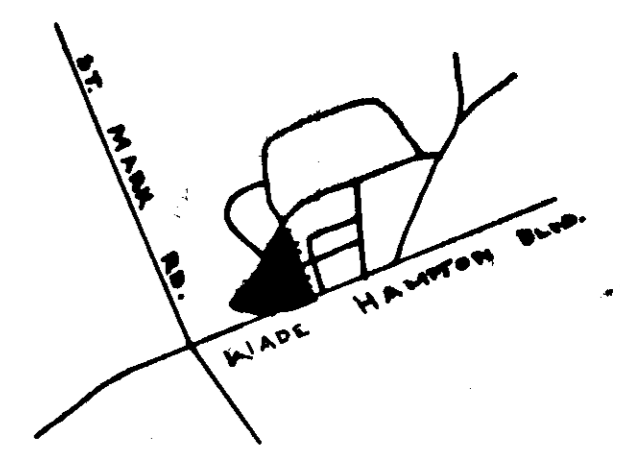

CERTIFICATE OF OWNERSHIP AND DEDICATION

The undersigned hereby acknowledge that I am (we are) the owner(s) of the property shown and described hereon and that I (we) hereby adopt this plan of subdivision with my (our) free consent and that I (we) establish the minimum building restriction lines, and hereby dedicate to public use as roads, streets, and easements, forever all areas so shown or indicated on said plat.

8/19/70 Signed A.L. Cannon
 _____ Signed _____
 _____ Signed _____
 _____ Signed _____

CERTIFICATE OF ACCURACY

I, TERRY T. DILL, certify that this plat was (drawn by me) (drawn under my supervision) (an actual survey made under my supervision) (an actual survey made by me) (deed description recorded in Book _____ Page _____, etc.) (other); that the error of closure as calculated by latitudes and departures is _____; that the boundaries not surveyed are shown as broken lines plotted from information found in Book _____ Page _____; that this plat was prepared in accordance with the Greenville County Subdivision Regulations as adopted.

Date _____ Signed Terry T. Dill
 Licensed Engineer or Registered Surveyor
 S. C. Registration No. 104

SUMMARY APPROVAL

This plat meets the minimum requirements of the Greenville County Subdivision Regulations. Approval for recording is hereby granted.

8-19-70 Date _____ Signed J. Thomas Jones
 Director, Greenville County Planning Commission

FINAL PLAT

GROVE-LAND DELL

A.L. CANNON OWNER
 TERRY T. DILL ENGINEER

4046 Plat No. 19 of 4 Aug. 1970
 And Recorded in Vol. 4 F Page 369 of M.C. 219.
Ollie Farnsworth
 Register of Deeds Greenville County, S. C.

SCALE 1" = 100'

AUG 19 1970
 4046

4F-36 ✓