

GREENVILLE CO. S.C.
DEC 1 9 42 AM '70
OLLIE FARNSWORTH
R.M.C.

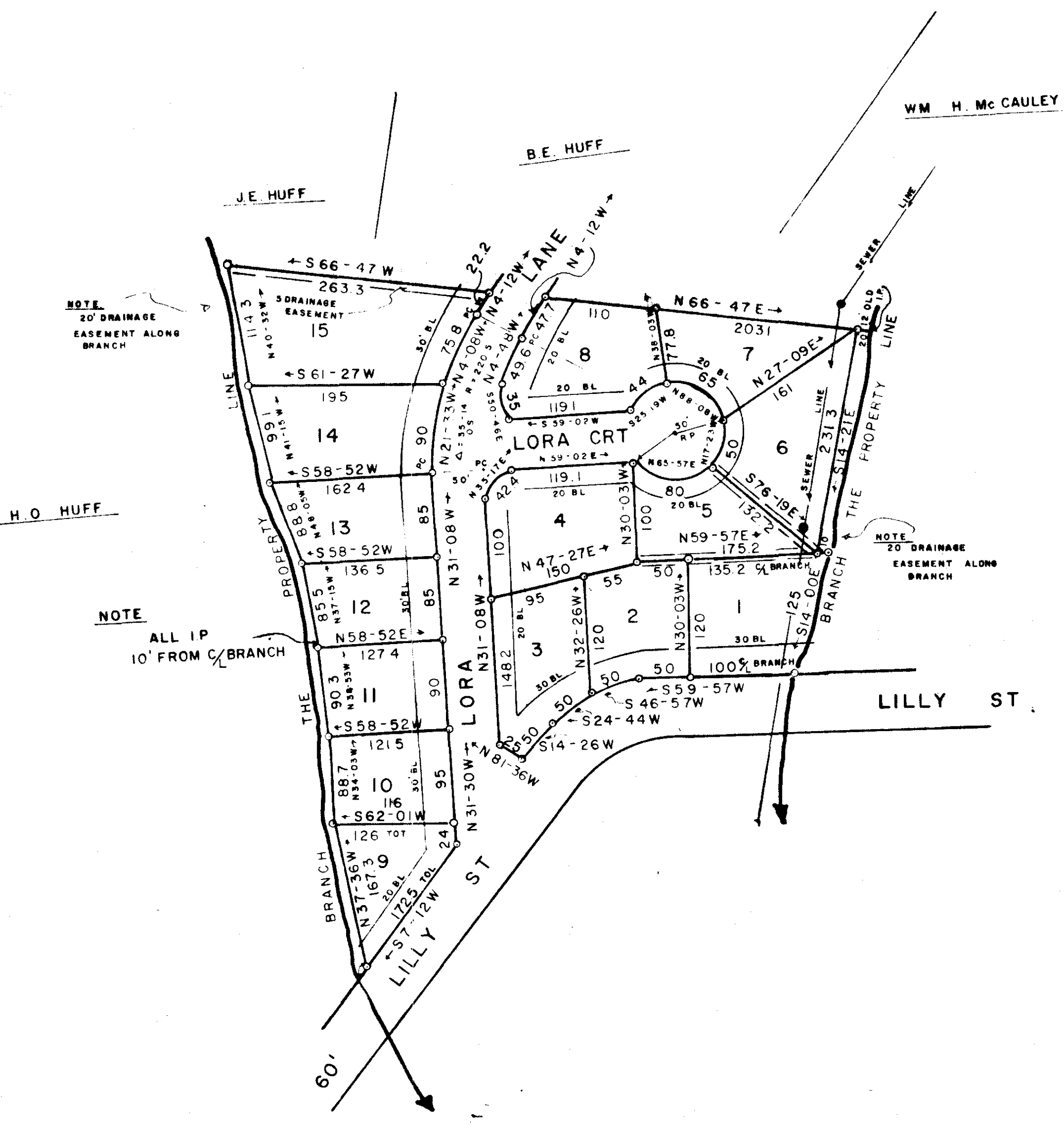
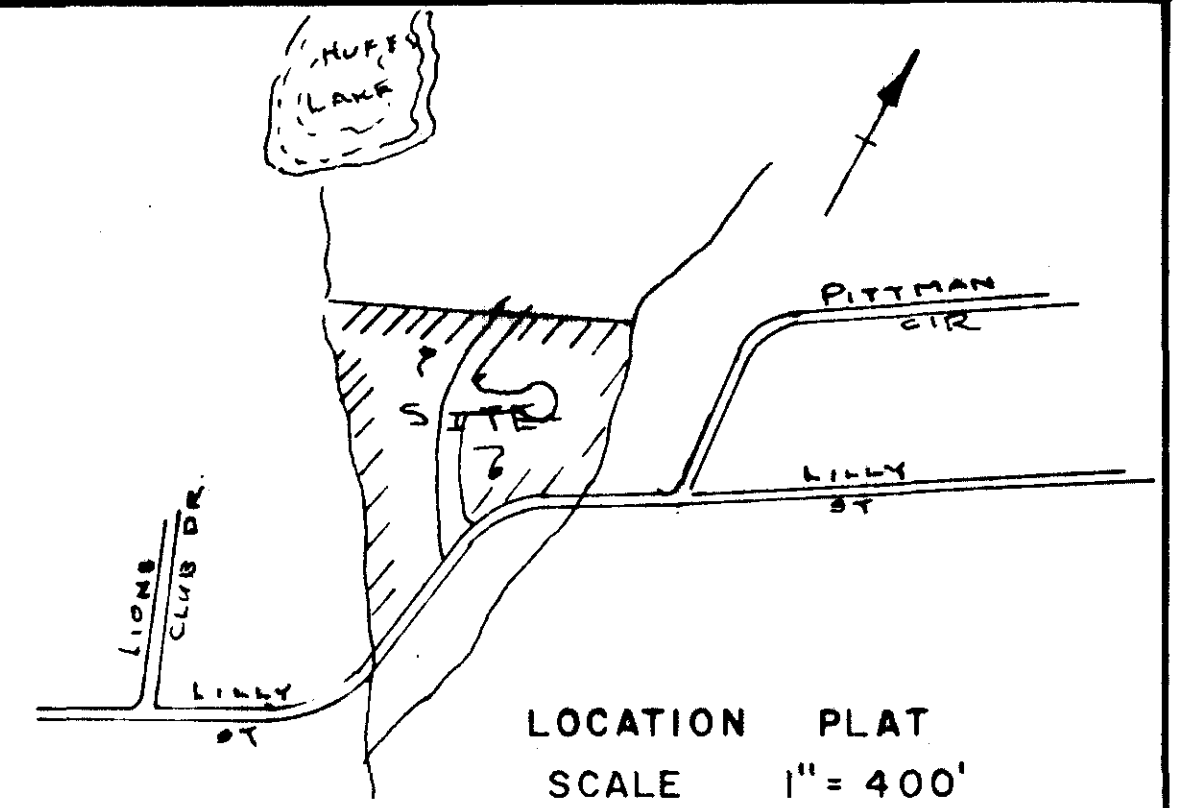

NOTE: 20' DRAINAGE EASEMENT ALONG BRANCH

H.O. HUFF

NOTE: ALL 10' FROM C/L BRANCH

WM H. Mc CAULEY

B.E. HUFF

J.E. HUFF

DEC 1 1970

NOTE: 5' DRAINAGE EASEMENT ALONG ALL SIDE AND REAR LOT LINES

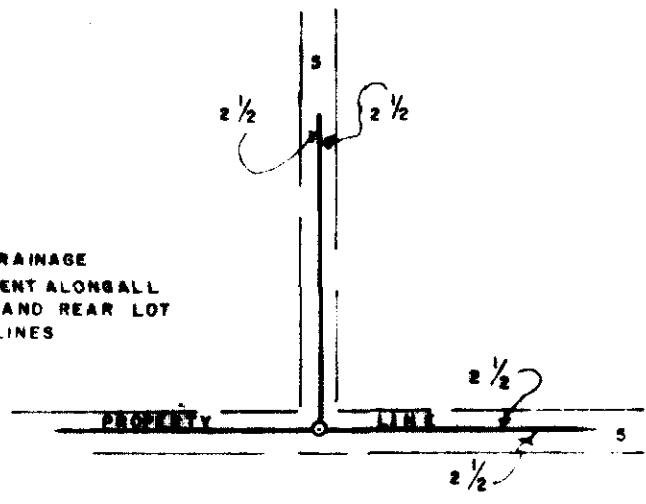

4F-35

DEC 1 1970

CERTIFICATE OF OWNERSHIP AND DEDICATION

The undersigned hereby acknowledge that I am (we are) the owner(s) of the property shown and described hereon and that I (we) hereby adopt this plan of subdivision with my (our) free consent and that I (we) establish the minimum building restriction lines, and hereby dedicate to public use as roads, streets, and easements, forever all areas so shown or indicated on said plat.

11-25-70 Signed: BEATTIE E. HUFF
Signed: _____
Signed: _____
Signed: _____

CERTIFICATE OF ACCURACY

I, _____, certify that this plat was (drawn by me) (drawn under my supervision) (an actual survey made under my supervision) from (an actual survey made by me) (deed description recorded in Book _____, Page _____, Book _____, Page _____, etc.) (other); that the error of closure as calculated by latitudes and departures is _____; that the boundaries not surveyed are shown as broken lines plotted from information found in Book _____, Page _____; that this plat was prepared in accordance with the Greenville County Subdivision Regulations as adopted.

11-16-70 Date
Licensed Engineer or Registered Surveyor
S. C. Registration No. 1124

CERTIFICATE OF APPROVAL FOR RECORDING

I hereby certify that the subdivision plat shown hereon has been found to comply with the Subdivision Regulations for Greenville County, with the exception of such variances, if any, as are noted in the minutes of the Greenville County Planning Commission of Greenville County, South Carolina, and that it has been approved for recording in the office of the County Register of Deeds Conveyance.

11/25 1970 J. Olan Jones
County Engineer, or Director of
Greenville County Planning Commission

12818 Filed This 1 day of DEC. 1970
And Recorded in Vol 4F Page 55 at 9:42 A.M.
Ollie Farnsworth
Register of Deeds Conveyance Greenville County, S. C.

LAKE LORA

BEATTIE E. HUFF RT. 1 GREENVILLE S.C. OWNER	JONES ENGINEERING SERVICES ENGINEERS
NO ACRES 6.3 AC	MILES OF NEW ROAD 0.10
NO OF LOTS 15	DATE NOV 1970

SCALE 1" = 100'

