

GREENVILLE CO. S. C.
 JUL 8 4 59 PM '70
 OLLIE FARNSWORTH
 R.M.C.

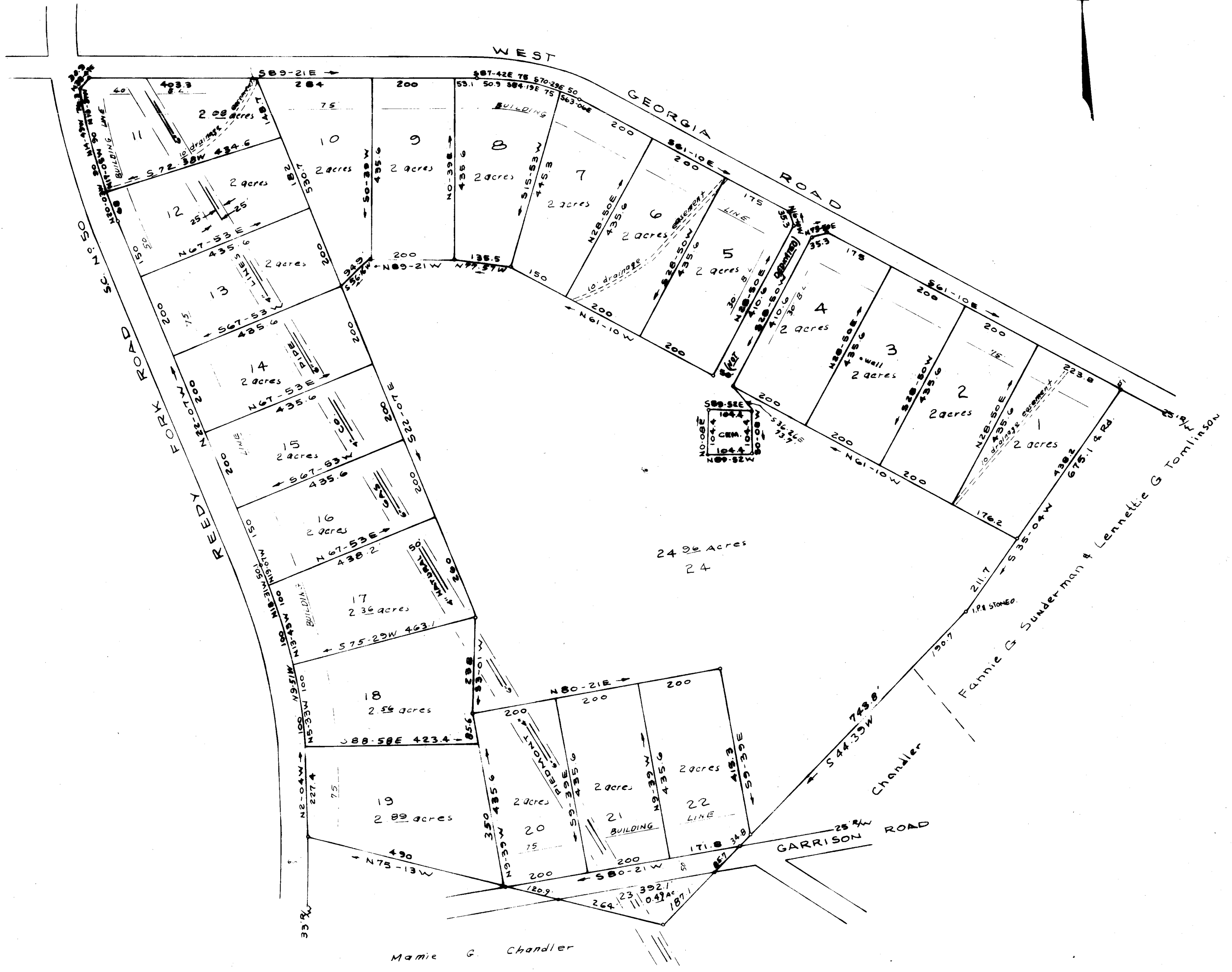
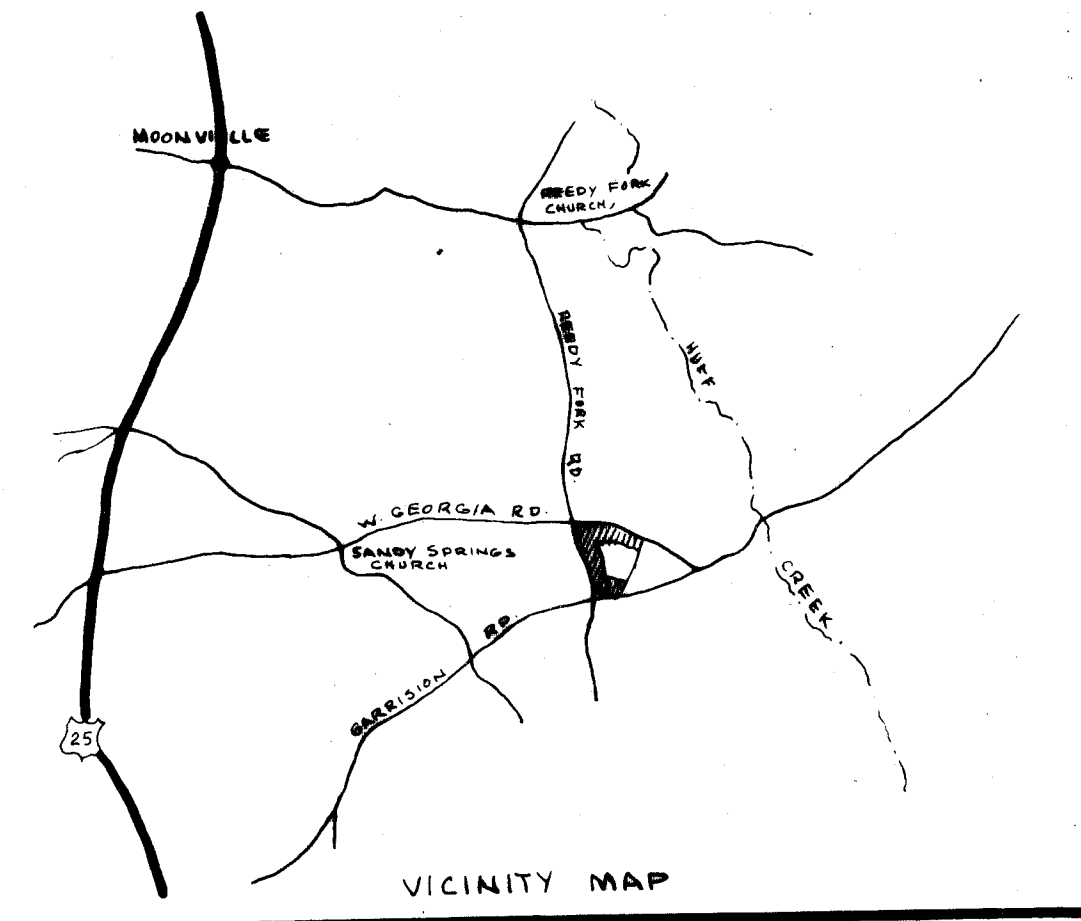
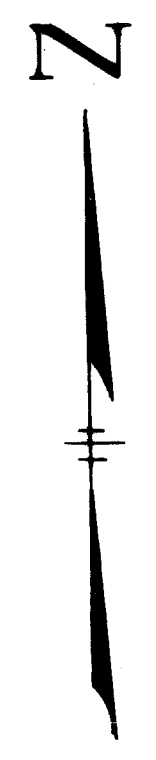

STATEMENT OF OWNERSHIP AND DEDICATION

The undersigned hereby acknowledge that I am (we are) the owner(s) of the property shown and described herein and that I (we) hereby adopt this plan of subdivision with my (our) free consent and that I (we) establish the minimum building restriction lines, and hereby dedicate to public use as roads, streets, and easements, forever all areas as shown or indicated on said plat.

7-8-70 Signed John L. Sloan
 Signed _____
 Signed _____
 Signed _____

CERTIFICATE OF ACCURACY

I, _____, certify that this plat was (drawn by me) (drawn under my supervision) (an actual survey made under my supervision) from (an actual survey made by me) (and description recorded in Book _____ Page _____ of _____, S.C.) (other); that the error of closure as indicated by the lines and departures is _____; and that the boundaries not surveyed are shown as broken lines as noted from information found in _____ and that this plat was prepared in accordance with the Greenville County Subdivision Regulations as adopted.

7-1-70 C. O. Riddle
 Licensed Surveyor or Registered Surveyor
 S. C. Registration No. 1347

SUMMARY APPROVAL

This plat meets the minimum requirements of the Greenville County Subdivision Regulations. Approval for recording is hereby granted.

7-8-70 J. Coleman Shown by Jere Wilson
 Director, Greenville County
 Planning Commission

Filed This 8 day of July 1970
 and Recorded in Book _____ of _____
 Ollie Farnsworth
 Register Means Conveyance Greenville County, S. C.

FINAL PLAT

LINDSAY ACRES

JOHN L. SLOAN ET AL. OWNER
 C. O. RIDDLE SURVEYOR

NO OF ACRES 71.34 MILES OF NEW ROADS 0
 NO OF LOTS 24 DATE 5/18/70
 ERROR OF CLOSURE 1/5000

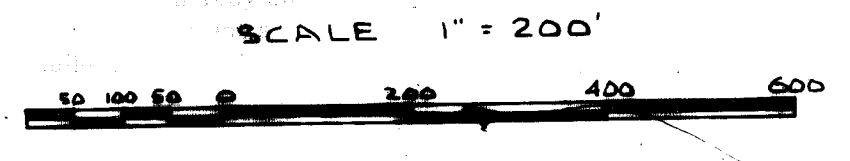

JUL 8 1970
 635

FF-34
 5.00