

FILED
GREENVILLE CO. S. C.
JUN 15 11 10 AM '70
OLLIE FARNSWORTH
R.M.C.

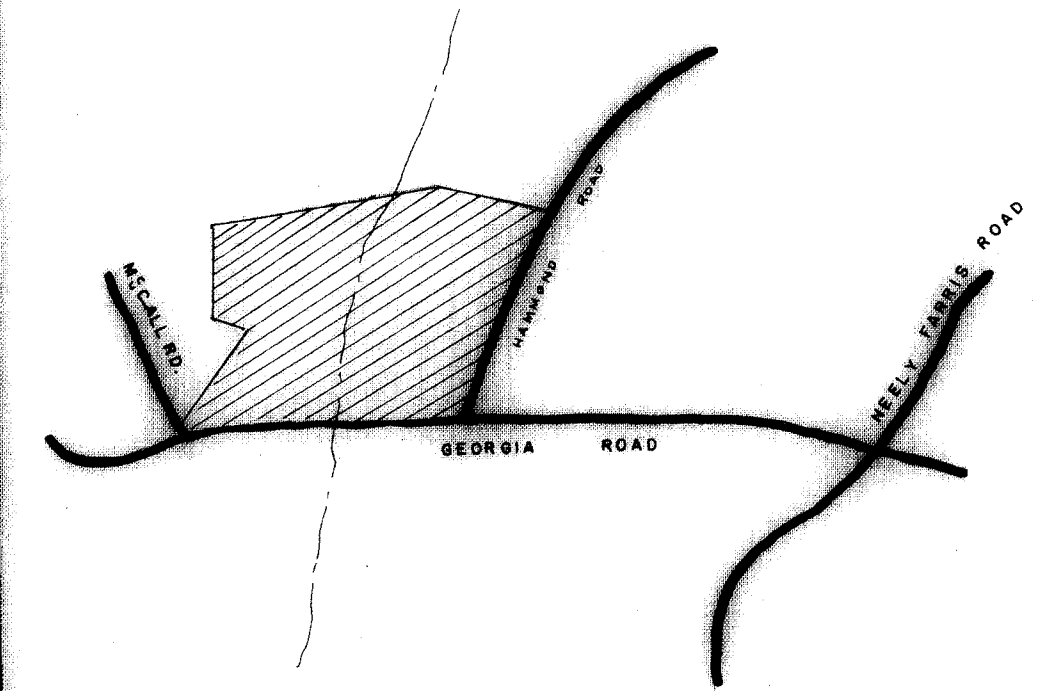
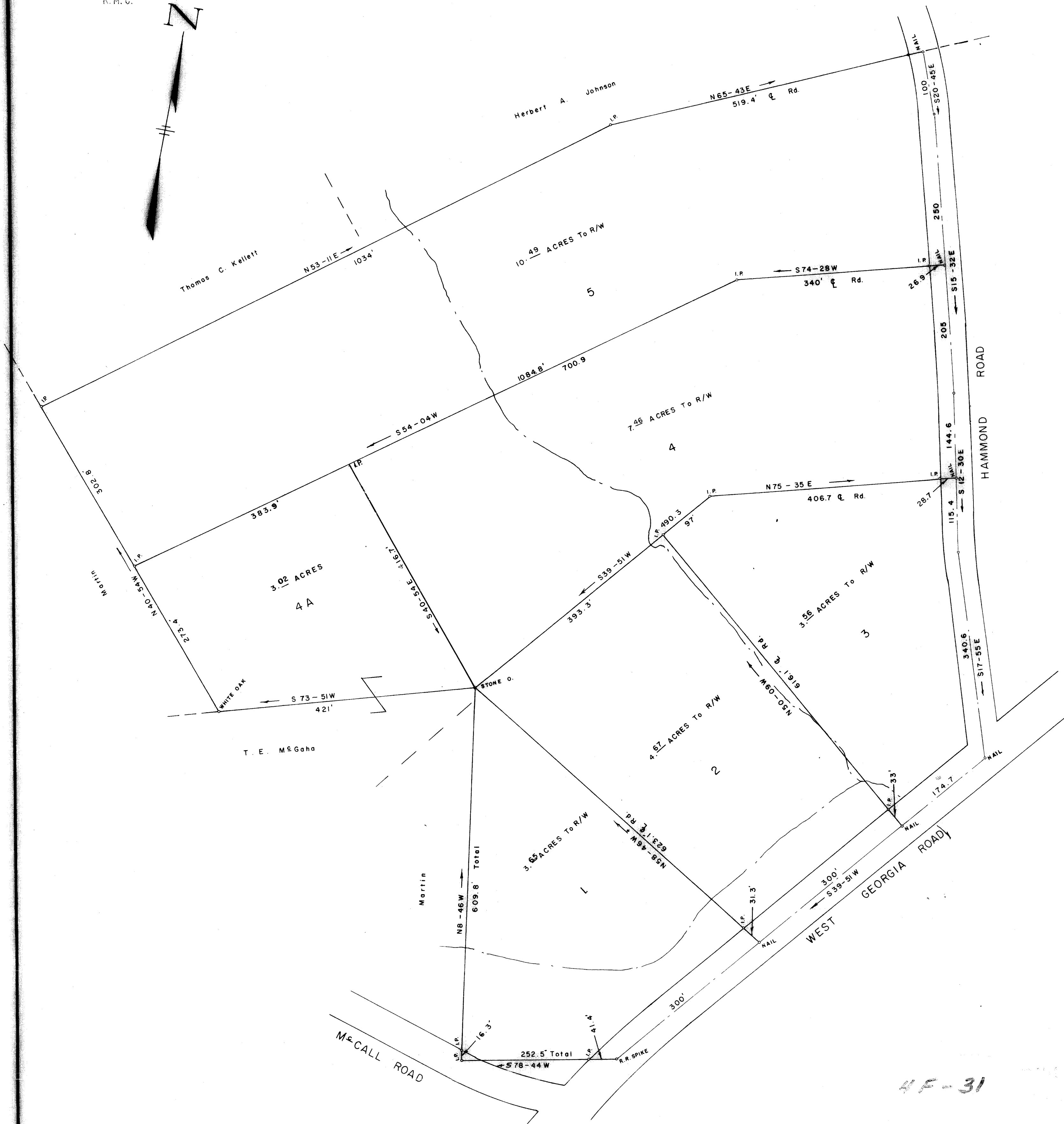
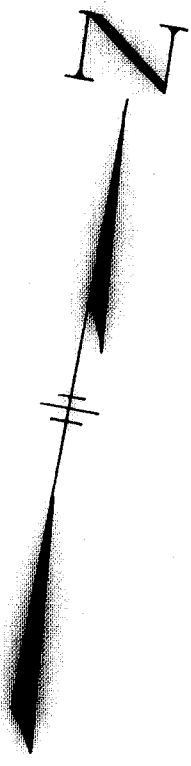

VICINITY MAP

CERTIFICATE OF OWNERSHIP AND DEDICATION

"The undersigned hereby acknowledge that I am (we are) the owner(s) of the property shown and described hereon and that I (we) hereby adopt this plan of subdivision with my (our) free consent and that I (we) establish the minimum building restriction lines, and hereby dedicate to public use as roads, streets, and easements, forever all areas so shown or indicated on said plat.

6/15/70 Signed *William E. Iannone*
 / / / Signed _____
 / / / Signed _____
 / / / Signed _____

CERTIFICATE OF ACCURACY

"I, _____, certify that this plat was (drawn by me) (drawn under my supervision) (an actual survey made under my supervision) from (an actual survey made by me) (deed description recorded in Book _____, Page _____, Book _____, Page _____) (other); that the error of closure as calculated by latitudes and departures is _____, that the boundaries not surveyed are shown as broken lines plotted from information found in Book _____, Page _____; that this plat was prepared in accordance with the Greenville County Subdivision Regulations as adopted.

C. O. Riddle
 Date _____ Licensed Engineer or Registered Surveyor
 S. C. Registration No. 1347

SUMMARY APPROVAL

This plat meets the minimum requirements of the Greenville County Subdivision Regulations. Approval for recording is hereby granted.

6-15-70 Date *J. Coleman Shuman by Jane Wagon*
 Director, Greenville County Planning Commission

#27481 Filed This 15 day of June 1970
 And Recorded in Vol. 4F Page 31 at 11:12 A.M.
Ollie Farnsworth
 Register in Charge Greenville County, S. C.

STANDING SPRINGS
SECTION - 2

WILLIAM E. IANNONE OWNER C. O. RIDDLE SURVEYOR

N° OF ACRES 32.85 MILES OF NEW ROADS NONE

N° OF LOTS 5 DATE 5/15/70

ERROR OF CLOSURE 1/5700

SCALE 1" = 100'



4F-31