

FILED
GREENVILLE CO. S. C.
MAY 5 1970
OLIVER JAMES WORTH
S. C.

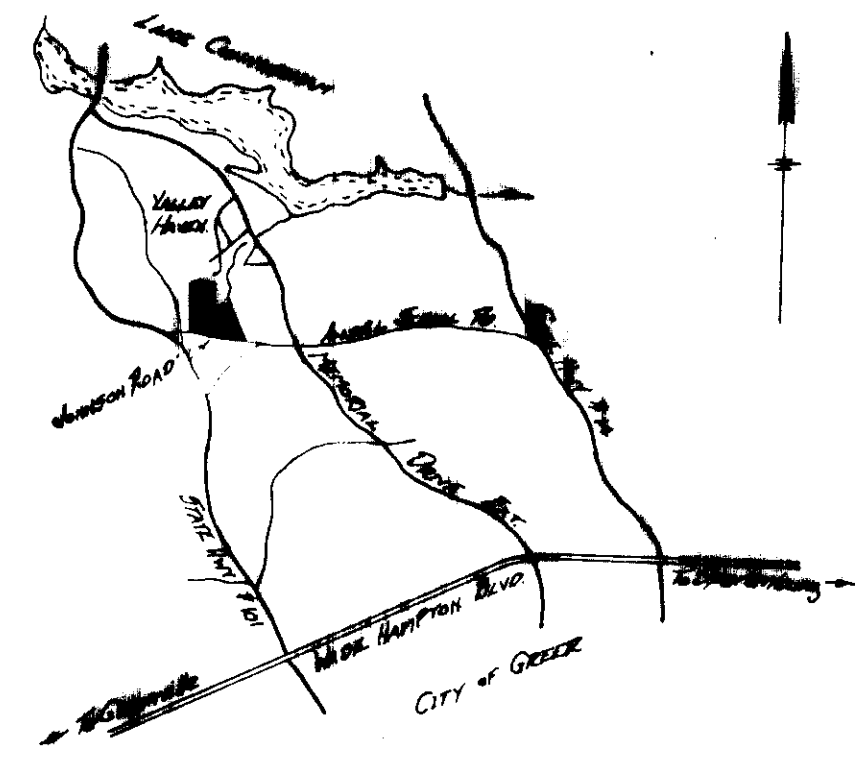
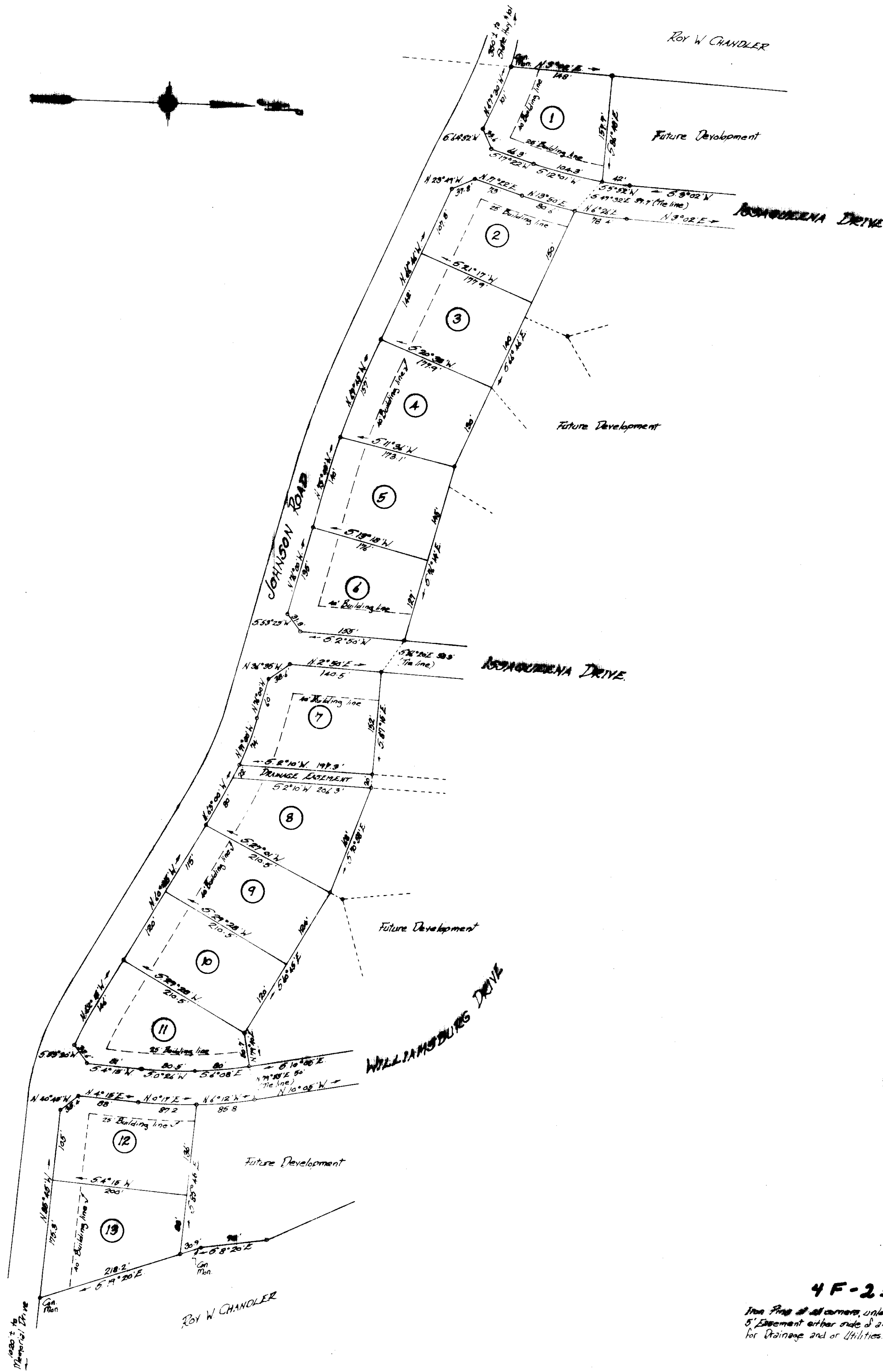

CERTIFICATE OF OWNERSHIP AND DEDICATION

The undersigned hereby acknowledge that I am (we are) the owner(s) of the property shown and described hereon and that I (we) hereby adopt this plan of subdivision with my (our) free consent and that I (we) establish the minimum building restriction lines, and hereby dedicate to public use as roads, streets, and easements, forever all areas so shown or indicated on said plan.

Signed James Snayana Agency
5/5/70 Signed J. Maul Burnett, Vice President
 Signed _____
 Signed _____
 Signed _____

CERTIFICATE OF ACCURACY

John A. Simmons certify that this plat was (drawn by me) (drawn under my supervision) (an actual survey made under my supervision) from (an actual survey made by me) (deed description recorded in Book _____, Page _____, Book _____, Page _____, etc.) (other) that the error of closure as calculated by latitudes and departures is 1:3843, that the boundaries not surveyed are shown as broken lines plotted from information found in Book _____, Page _____, that this plat was prepared in accordance with the Greenville County Subdivision Regulations as adopted.

Date 5/5/70 Signed John A. Simmons
 Licensed Engineer of Registered Surveyor
 S. C. Registration No. 2212

SUMMARY APPROVAL

This plat meets the minimum requirements of the Greenville County Subdivision Regulations. Approval for recording is hereby granted.

Date May 5, 1970 Signed John A. Shaw
 Director, Greenville County Planning Commission

24091 Filed This 5 day of May, 1970
 And Recorded in Vol. 4F Page 25 at 2:10 P.
Oliver James Worth
 Registrar Meese Conveyance Greenville County, S. C.
4F-25

JAMESTOWN ESTATES
SECTION #1

RATTERBLE-JAMES INSURANCE AGENCY OWNER
 JOHN A. SIMMONS
 Reg. Surveyor #2212

No. of ACRES 8.63 Miles of New Roads -

No. of LOTS 12 MARCH 27 1970
 Date of Closing: 1:00 PM

SCALE: 1" = 100 FEET

4F-25

Iron Pins at all corners, unless shown otherwise.
 5' Easement either side of all lot ends & rear lines for Drainage and/or Utilities.