

FILED  
GREENVILLE CO. S. C.  
APR 27 4 02 PM '70  
OLLIE FARNWORTH  
S.U.C.

MAROS INC.

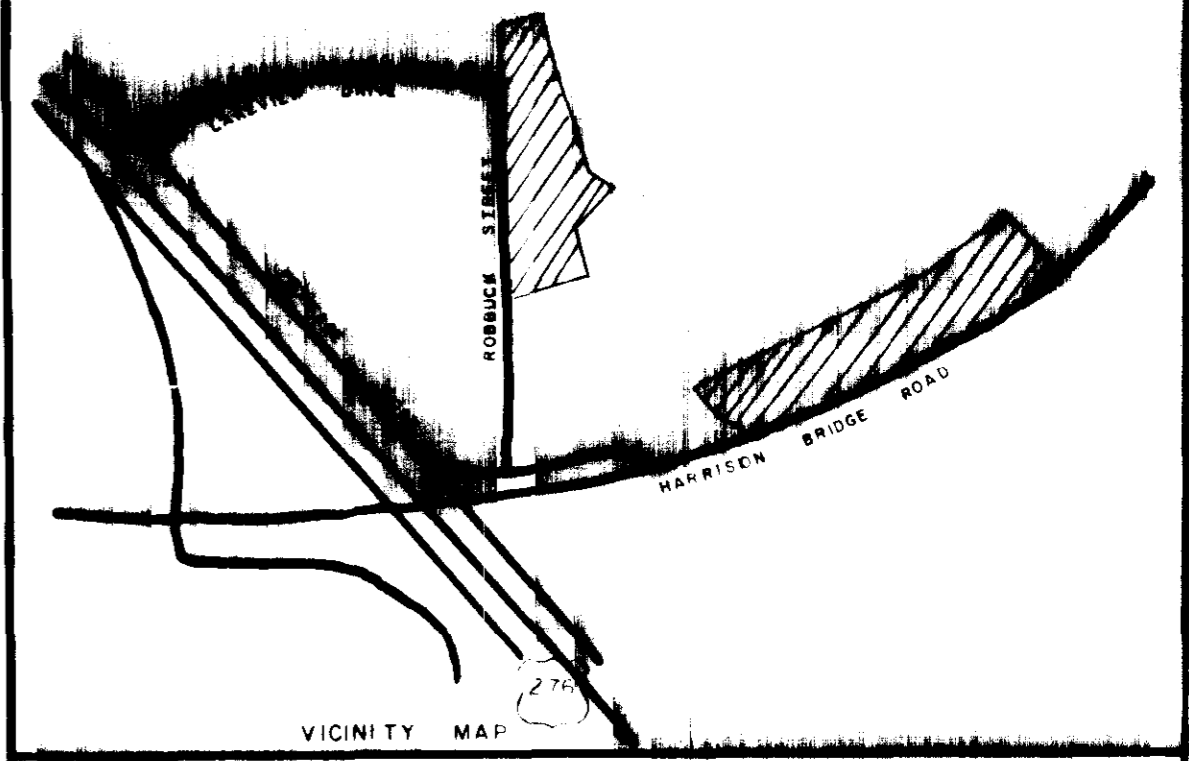
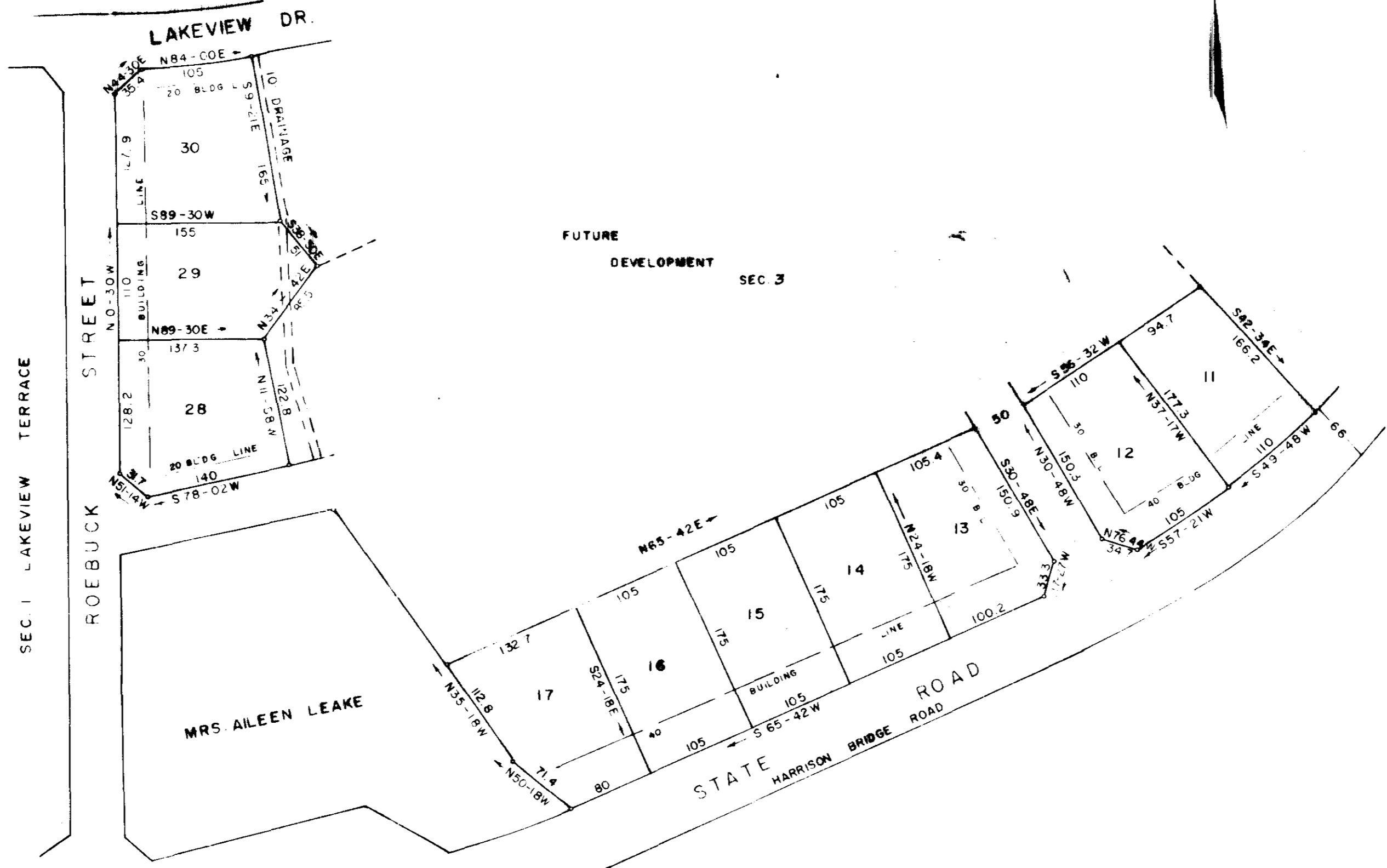

CERTIFICATE OF OWNERSHIP AND DEDICATION

"The undersigned hereby acknowledge that I am (we are) the owner(s) of the property shown and described hereon and that I (we) hereby adopt this plan of subdivision with my (our) free consent and that I (we) establish the minimum building restriction lines, and hereby dedicate to public use as roads, streets, and easements, forever all areas so shown or indicated on said plat

4-27-70 Signed Frank S. Leake Jr  
 \_\_\_\_\_ Signed \_\_\_\_\_  
 \_\_\_\_\_ Signed \_\_\_\_\_

CERTIFICATE OF ACCURACY

"I, \_\_\_\_\_, certify that this plat was (drawn by me) (drawn under my supervision) (an actual survey made under my supervision) from (an actual survey made by me) (deed description recorded in Book \_\_\_\_\_ Page \_\_\_\_\_, Book \_\_\_\_\_, Page \_\_\_\_\_, etc.) (other); that the error of closure as calculated by latitudes and departures is \_\_\_\_\_; that the boundaries not surveyed are shown as broken lines plotted from information found in Book \_\_\_\_\_, Page \_\_\_\_\_; that this plat was prepared in accordance with the Greenville County Subdivision Regulations as adopted.

4-27-70 Date  
C. C. Riddle  
 Licensed Engineer or Registered Surveyor  
 S. C. Registration No. \_\_\_\_\_

SUMMARY APPROVAL

This plat meets the minimum requirements of the Greenville County Subdivision Regulations. Approval for recording is hereby granted.

4-27-70 Date  
Best G. Whitbottom  
 Director, Greenville County Planning Commission

23905 Filed This 27 day of Apr, 1970  
 And Recorded in Vol. 4F, Page 24, at 4:02 P.M.  
Ollie Farnworth  
 Register of Deeds, Greenville County, S. C.  
4F-24

SECTION 2  
 LAKEVIEW TERRACE

FRANK S. LEAKE JR. OWNER  
 C. O. RIDDLE SURVEYOR

NO. OF ACRES 4.29  
 MILES OF NEW ROADS 0.00

NO. OF LOTS 10  
 DATE FEB 1968

ERROR OF CLOSURE 1/6,000

SCALE 1" = 100'



APR 27 1970