



CERTIFICATE OF OWNERSHIP AND DEDICATION

"The undersigned hereby acknowledge that I am (we are) the owner(s) of the property shown and described hereon and that I (we) hereby adopt this plan of subdivision with my (our) free consent and that I (we) establish the minimum building restriction lines, and hereby dedicate to public use as roads, streets, and easements, forever all areas so shown or indicated on said plat.

6/15/70 Signed Blakely Enterprises Inc.
 Signed [Signature]
 Signed _____
 Signed _____

CERTIFICATE OF ACCURACY

"I, _____, certify that this plat was (drawn by me) (drawn under my supervision) (an actual survey made under my supervision) from (an actual survey made by me) (deed description recorded in Book _____, Page _____, Book _____, Page _____, etc.) (other); that the error of closure as calculated by latitudes and departures is _____; that the boundaries not surveyed are shown as broken lines plotted from information found in Book _____, Page _____; that this plat was prepared in accordance with the Greenville County Subdivision Regulations as adopted.

6-8-70 Date C. O. Riddle
 Licensed Engineer or Registered Surveyor
 S. C. Registration No. 1347

CERTIFICATE OF APPROVAL FOR RECORDING

"I hereby certify that the subdivision plat shown hereon has been found to comply with the Subdivision Regulations for Greenville County, with the exception of such variances, if any, as are noted in the minutes of the Greenville County Planning Commission of Greenville County, South Carolina, and that it has been approved for recording in the office of the County Register of Menses Conveyance."

6/24/70 J. Herman Stone
 Chairman, Secretary, or Director of Planning.
 Greenville County Planning Commission
 28672 Filed This 29 day of June 1970
 And Recorded in Vol. 4E Page 24
Olle Farnsworth
 Register Menses Conveyance Greenville County, S. C.

**FINAL PLAT
 PARKWOOD
 section 1**

BLAKELY ENTERPRISES INC. C. O. RIDDLE
 OWNER SURVEYOR

NO. OF ACRES 18.94 MILES OF NEW ROADS 0.37
 NO. OF LOTS 46 DATE 7/27/69
 ERROR OF CLOSURE 1 / 5000

SCALE 1" = 100'
 100 0 100 200 300

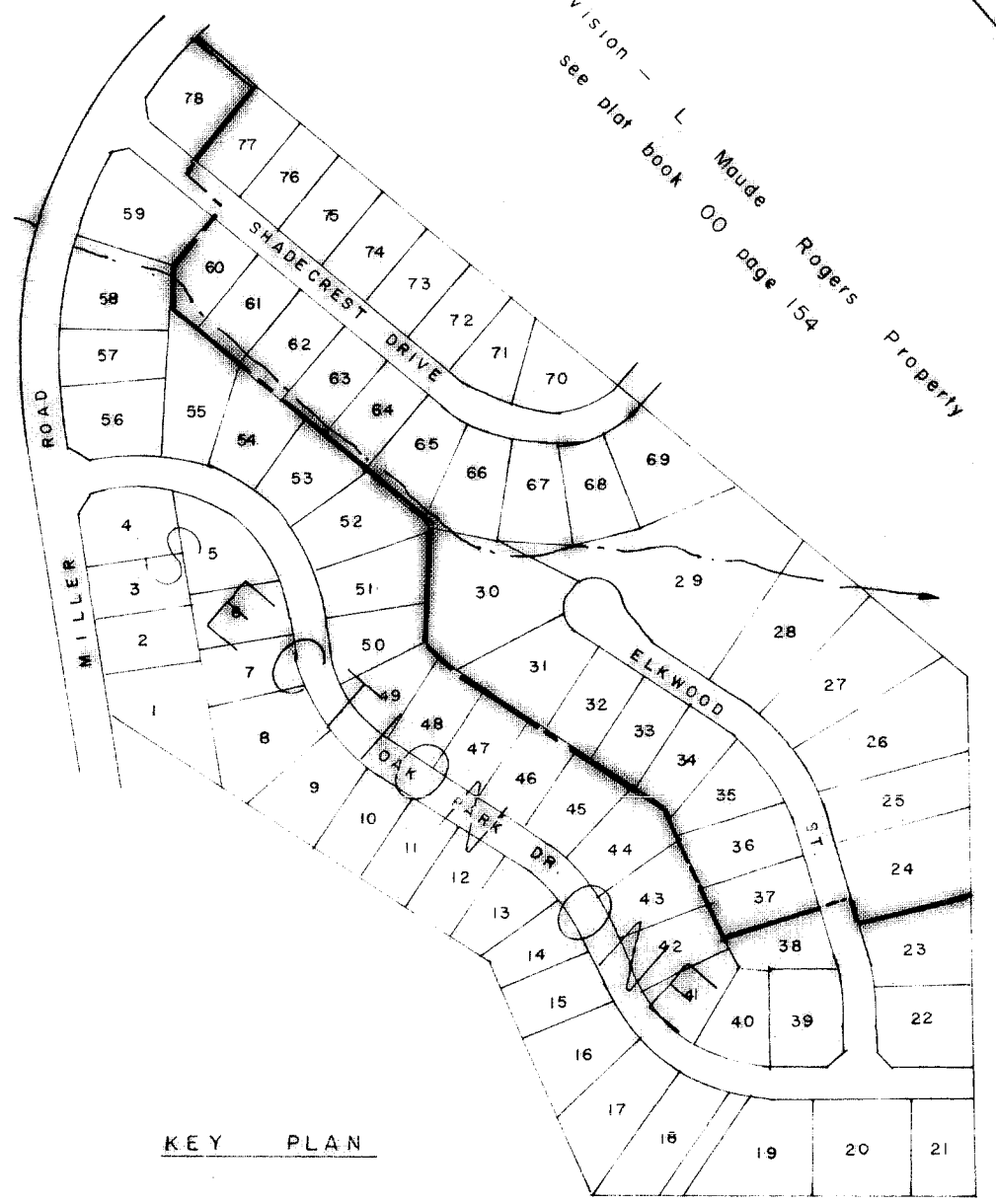

NOTE: DRAINAGE AND UTILITIES EASEMENT 5' EACH SIDE OF ALL SIDE AND REAR LOT LINES

4F-22
 OLIE FARNSWORTH
 JUN 29 11 22 AM '70
 GREENVILLE CO. S. C.
 FILED