

LOCATION MAP

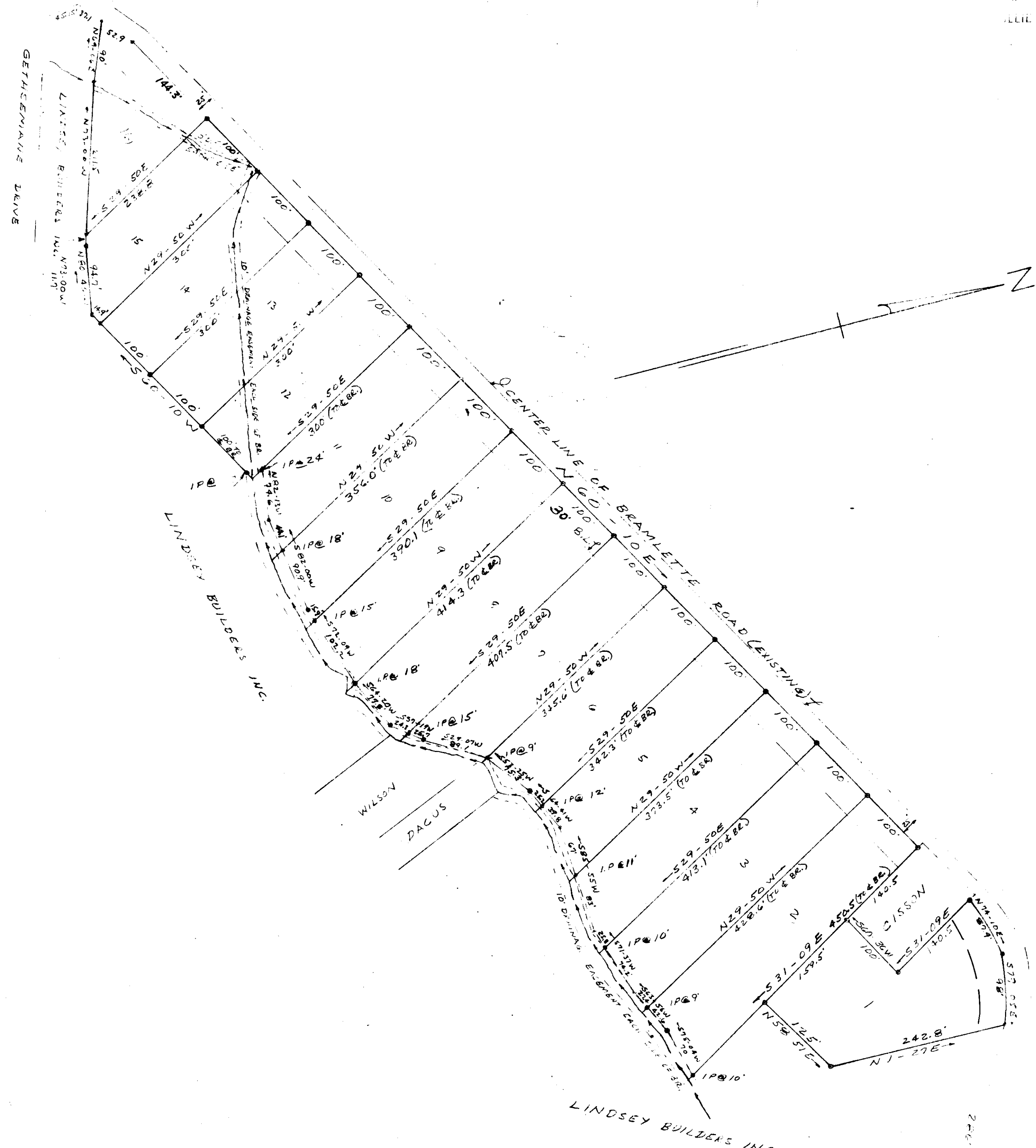

CERTIFICATE OF OWNERSHIP AND DEDICATION

"The undersigned hereby acknowledge that I am (we are) the owner(s) of the property shown and described hereon and that I (we) hereby adopt this plan of subdivision with my (our) free consent and that I (we) establish the minimum building restriction lines, and hereby dedicate to public use as roads, streets, and easements, forever all areas so shown or indicated on said plat.

1/14/70 Signed James H. Lindsey  
 \_\_\_\_\_ Signed \_\_\_\_\_  
 \_\_\_\_\_ Signed \_\_\_\_\_  
 \_\_\_\_\_ Signed \_\_\_\_\_

CERTIFICATE OF ACCURACY

"I, \_\_\_\_\_, certify that this plat was (drawn by me) (drawn under my supervision) (an actual survey made under my supervision) from (an actual survey made by me) (deed description recorded in Book \_\_\_\_\_ Page \_\_\_\_\_ Book \_\_\_\_\_ Page \_\_\_\_\_, etc.) (other); that the error of closure as calculated by latitudes and departures is \_\_\_\_\_; that the boundaries not surveyed are shown as broken lines plotted from information found in Book \_\_\_\_\_ Page \_\_\_\_\_; that this plat was prepared in accordance with the Greenville County Subdivision Regulations as adopted.

1-13-70 Date H. C. Clark  
 \_\_\_\_\_ Licensed Engineer or Registered Surveyor  
 S. C. Registration No. 2589

SUMMARY APPROVAL

This plat meets the minimum requirements of the Greenville County Subdivision Regulations. Approval for recording is hereby granted.

1/14/70 Date J. Clemon Shivers  
 \_\_\_\_\_ Dir. of Greenville County  
 Planning Commission

15887 Filed This 15 day of Jan. 1970  
 And Recorded in Vol. 4F, Page 14 at 12:57 P.M.  
William Farnsworth  
 Register of Deeds Greenville County, S. C.

RUSSELL HEIGHTS  
NEAR GREENVILLE, S.C.

LINDSEY BUILDERS INC. OWNER  
 CAMPBELL & CLARKIN SURVEYORS INC. SURVEYOR  
 H. C. CLARK, JR.

NO OF ACRES 12.9 MILES OF NEW ROAD - NONE  
 NO OF LOTS - 16 DATE JAN. 12, 1970  
 ERROR OF CLOSURE 1/30004

JAN 15 1970

