

FOR DEDICATION OF ROADS SEE
DEDICATION BOOK 1 PAGE 39.
GREENVILLE, S.C.
JAN 5 1 18 PM '70
OLLIE F. RANSWORTH
R.M.C.

Cedar Vale Section II was signed on December 24, 1969.
Due to unforeseen developments we held the plat until January
5, 1970.
We received all required material January 5 and the plat
is approved for recording.

Sincerely,
J. Coleman Shouse
J. Coleman Shouse
Director of Planning

JCS:bo

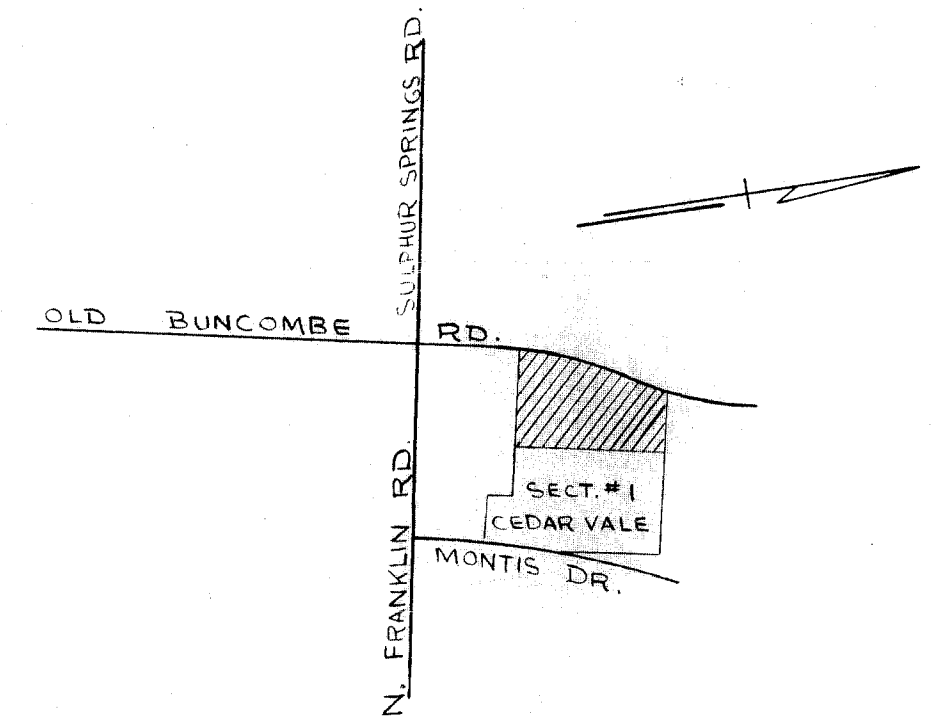

LOCATION MAP

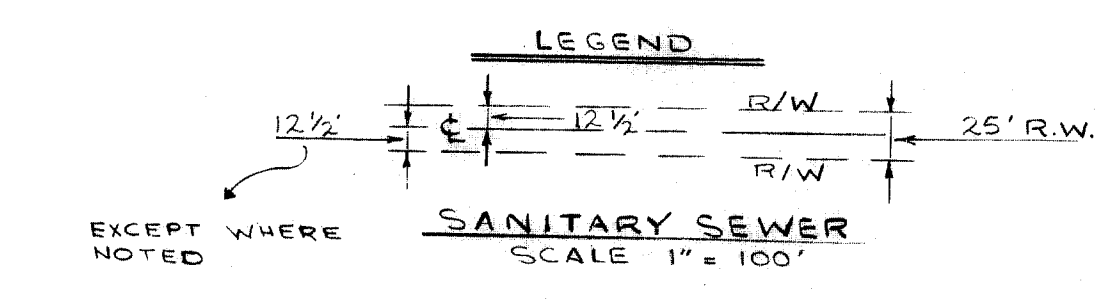
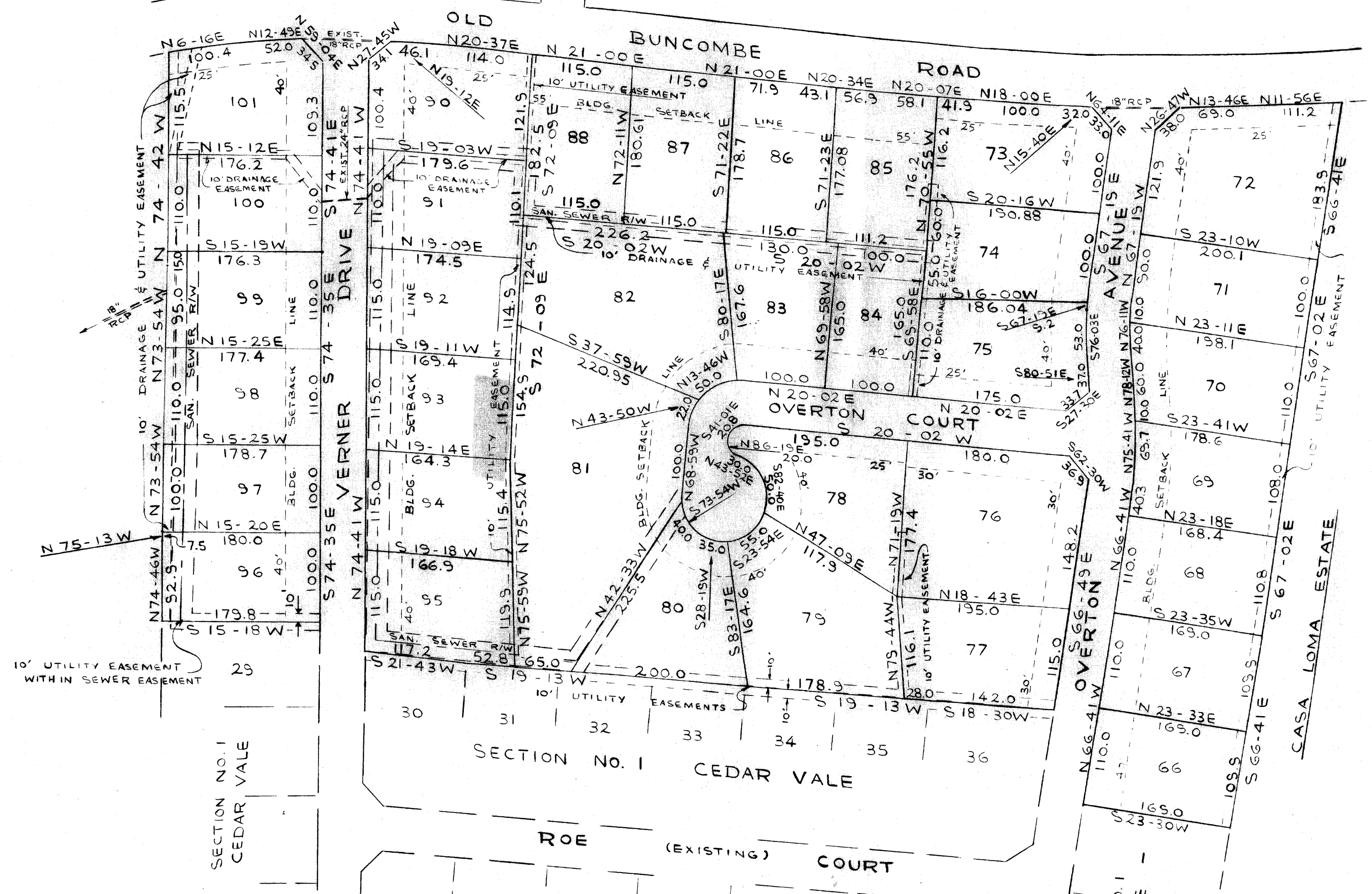

CERTIFICATE OF OWNERSHIP AND DEDICATION

"The undersigned hereby acknowledge that I am (we are) the owner(s) of the property shown and described hereon and that I (we) hereby adopt this plan of subdivision with my (our) free consent and that I (we) establish the minimum building restriction lines, and hereby dedicate to public use as roads, streets, and easements, for ever all areas so shown or indicated on said plan.

12-10-69 Signed: *Michael W. Martin, Vice Pres.*
Signed: _____
Signed: _____
Signed: _____

CERTIFICATE OF ACCURACY

"I, _____, certify that this plat was (drawn by me) (drawn under my supervision) (an actual survey made under my supervision) for an actual survey made by me) (used description recorded in Book 787, Page 272, Book _____, Page _____) (other); that the error of closure as calculated by the U.S. Department of the Interior is _____; that the boundaries of the surveyed area are shown as broken lines pulled from information found in Book _____, Page _____; that this plat was prepared in accordance with the Greenville County Subdivision Regulations as adopted.

12-10-69 Date *James D. Crain*
Licensed Engineer or Registered Surveyor
S. C. Registration No. 3320

CERTIFICATE OF APPROVAL FOR RECORDING

"I hereby certify that the subdivision plat shown hereon has been found to comply with the Subdivision Regulations for Greenville County, with the exception of such variances, if any, as are noted in the minutes of the Greenville County Planning Commission of Greenville County, South Carolina, and that it has been approved for recording in the office of the County Register of Mense Conveyance."

Dec. 24 1969 *J. Coleman Shouse*
Chairman, Secretary or Director of Planning.
Greenville County Planning Commission

15033 Filed This 5 day of Jan. 1970
And Recorded in Vol. 4F Page 12 at 1:18 P.
Oliver F. Ransworth
Register of Deeds Conveyance Greenville County, S. C.

SECTION TWO CEDAR VALE

COLONIAL COMPANY, INC. OWNER
PIEDMONT ENGINEERS & ARCHITECTS SURVEYOR

NO. OF ACRES 21.0 MILES OF NEW ROADS 0.3
NO. OF LOTS 35 DATE DEC. 10, 1969
ERROR OF CLOSURE 1/3325

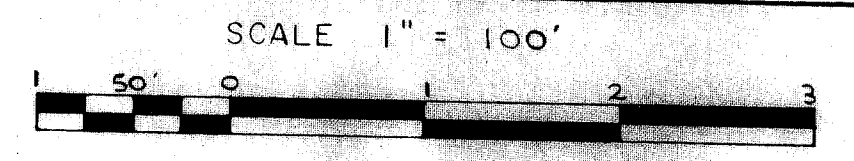

JAN 5 1970
5.00
4F-11