

FILED
GREENVILLE CO. S. C.
OCT 15 9 52 AM '69
OLLIE FAIRSWORTH
R. M. C.

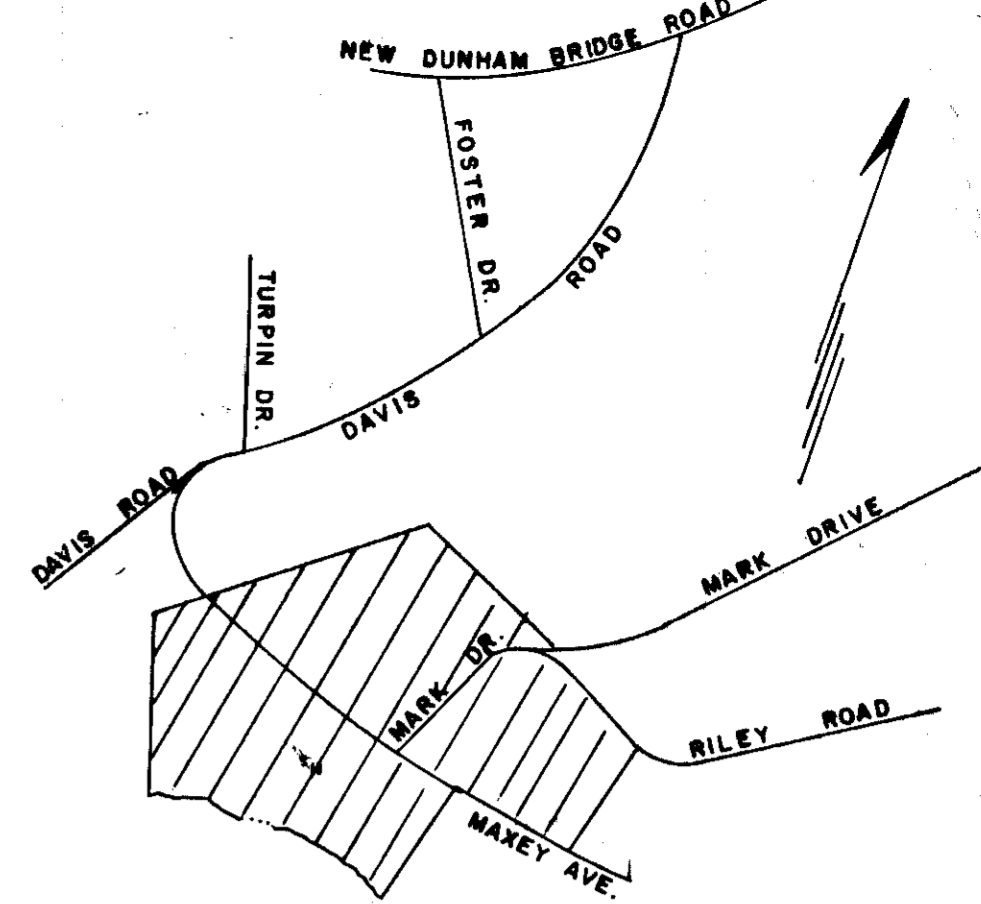

LOCATION MAP

CERTIFICATE OF OWNERSHIP AND DEDICATION

"The undersigned hereby acknowledge that I am (we are) the owner(s) of the property shown and described hereon and that I (we) hereby adopt this plan of subdivision with my (our) free consent and that I (we) establish the minimum building restriction lines, and hereby dedicate to public use as roads, streets, and easements, forever all areas so shown or indicated on said plat.

10/14/69 Signed Ernestine Massey
Signed _____
Signed _____
Signed _____

CERTIFICATE OF ACCURACY

"I, _____, certify that this plat was (drawn by me) (drawn under my supervision) (an actual survey made under my supervision) from (an actual survey made by me) (deed description recorded in Book _____, Page _____, Book _____, Page _____, etc.) (other); that the error of closure as calculated by latitudes and departures is _____; that the boundaries not surveyed are shown as broken lines plotted from information found in Book _____, Page _____; that this plat was prepared in accordance with the Greenville County Subdivision Regulations as adopted.

10/13/69 Date
_____ Licensed Engineer or Registered Surveyor
S. C. Registration No. 1577

SUMMARY APPROVAL

This plat meets the minimum requirements of the Greenville County Subdivision Regulations. Approval for recording is hereby granted.

10-10-69 Date
_____ Director, Greenville County
Planning Commission

8936
Filed This 15 day of Oct. 19 69
And Recorded in Vol. 4 F Page 71 at 9:32 AM
Ollie Fairsworth
Register Meane Conveyance Greenville County, S. C.

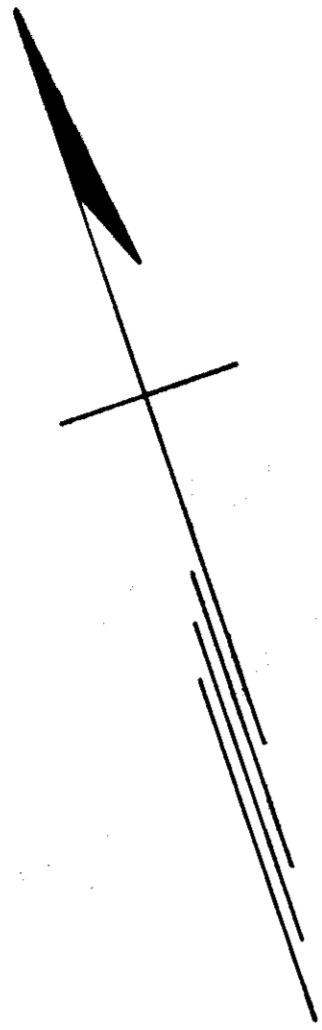
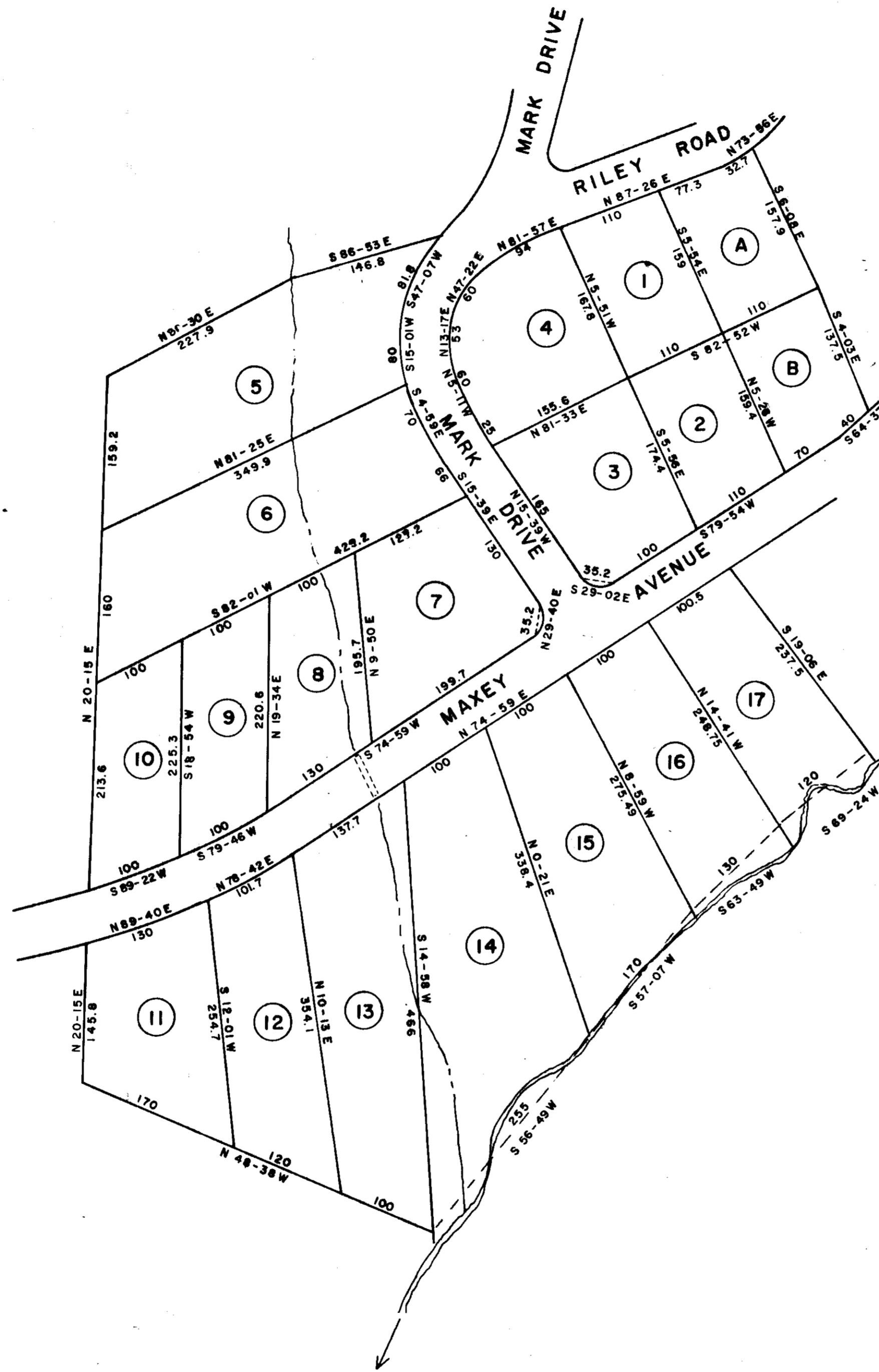

OCT 15 1969

5.00
4-F-7

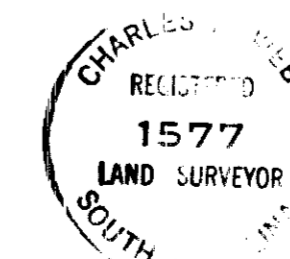

PROPERTY OF
ERNESTINE MASSEY

ERNESTINE MASSEY OWNER
WEBB SURVEYING & MAPPING CO. SURVEYOR

NO. OF ACRES 16.2 MILES OF NEW ROADS 0

NO. OF LOTS 19 DATE AUG. 1, 1969

ERROR OF CLOSURE 1/3000

SCALE 1" = 100'

