

FILED
GREENVILLE S.C.
JUL 12 1969

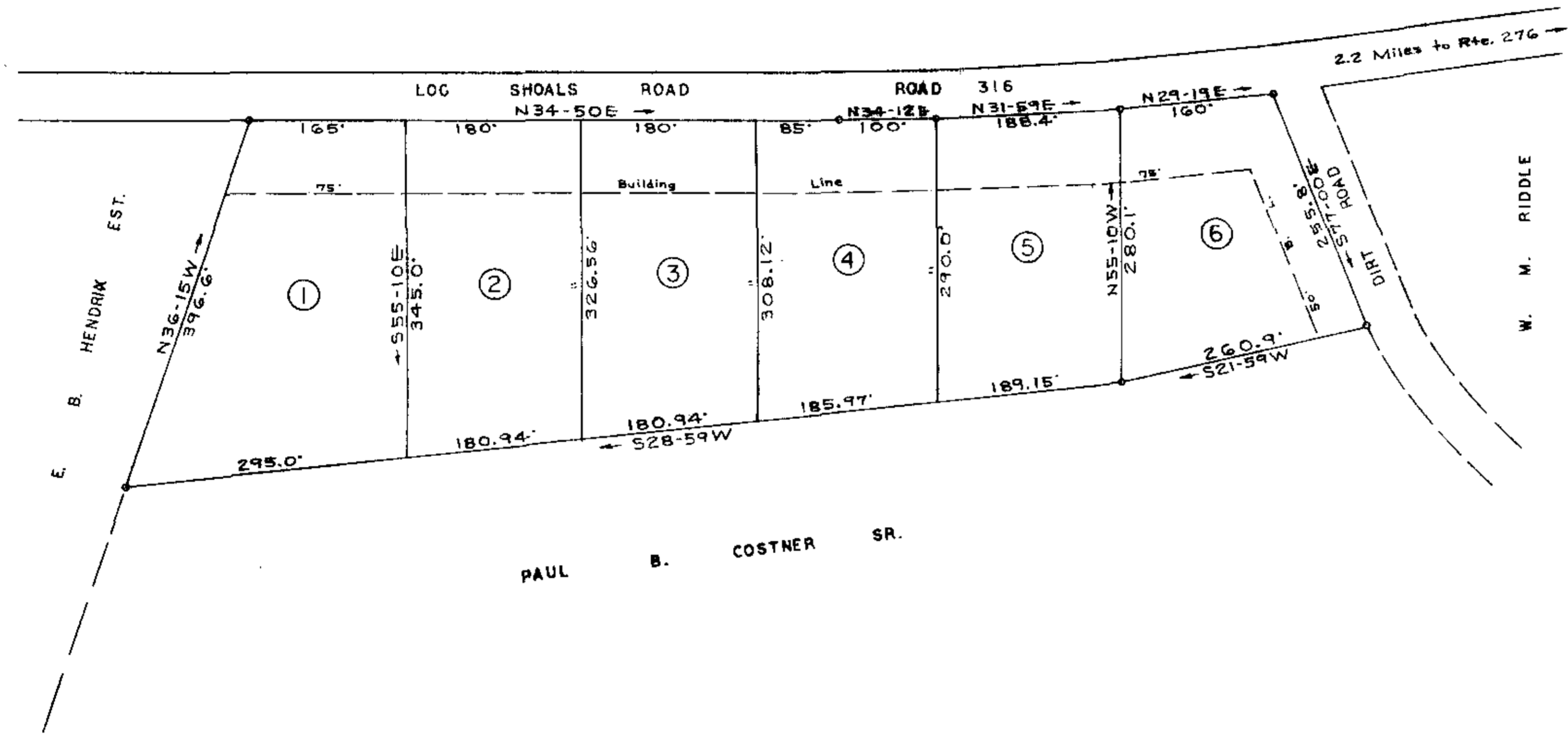
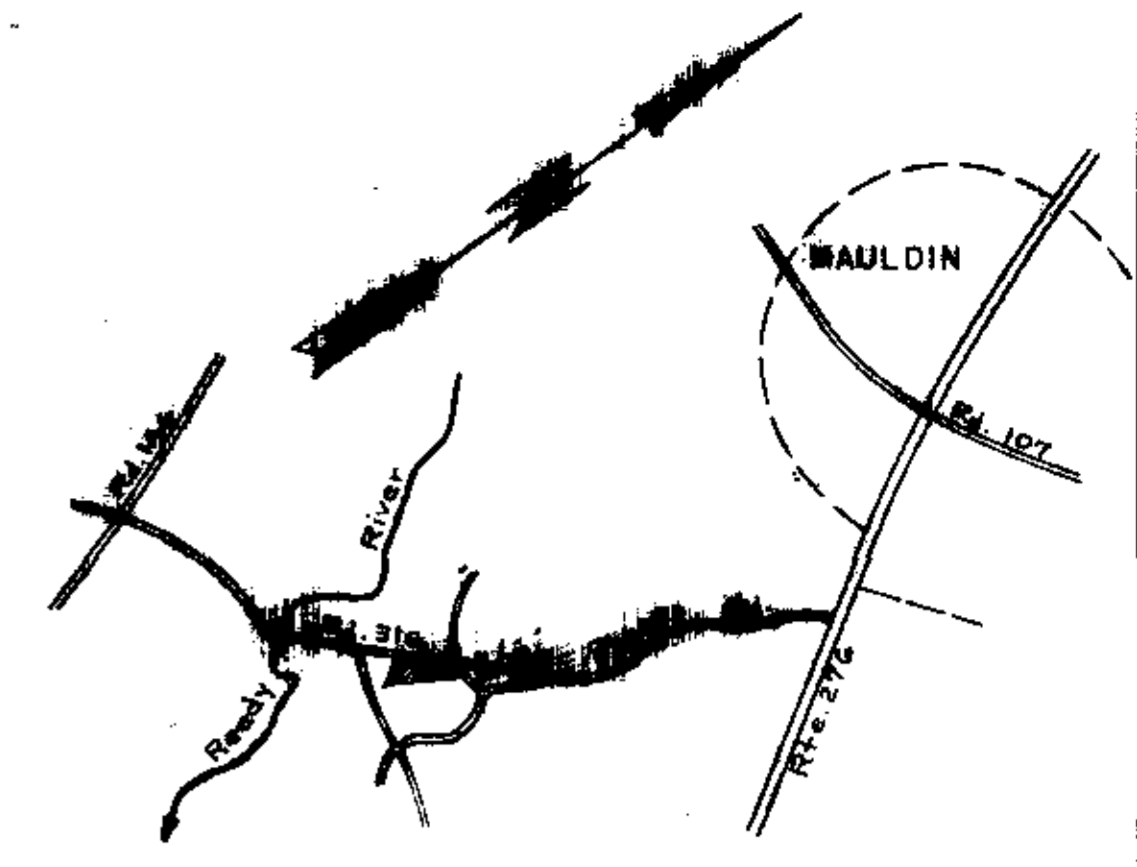

CERTIFICATE OF OWNERSHIP AND DEDICATION

"The undersigned hereby acknowledge that I am (we are) the owner(s) of the property shown and described hereon and that I (we) hereby adopt this plan of subdivision with my (our) free consent and that I (we) establish the minimum building restriction lines, and hereby dedicate to public use as roads, streets, and easements, forever all areas so shown or indicated on said plat.

8/11/69 Signed *Paul Costner Sr.*
 _____ Signed _____
 _____ Signed _____
 _____ Signed _____

CERTIFICATE OF ACCURACY

"I, *T. H. Walker Jr.*, certify that this plat was (drawn by me) (drawn under my supervision) (an actual survey made under my supervision) from (an actual survey made by me) (deed description recorded in Book _____ Page _____, Book _____ Page _____, etc.) (other); that the error of closure as calculated by latitudes and departures is _____, that the boundaries not surveyed are shown as broken lines plotted from information found in Book _____ Page _____; that this plat was prepared in accordance with the Greenville County Subdivision Regulations as adopted.

8-8-69 *T. H. Walker Jr.*
 Date Licensed Engineer or Registered Surveyor
 S. C. Registration No. 3182

SUMMARY APPROVAL

This plat meets the minimum requirements of the Greenville County Subdivision Regulations. Approval for recording is hereby granted.
 8-25-69 *J. Coleman Thomas*
 Date Director, Greenville County Planning Commission

Filed This 25 day of AUG 1969
 And Recorded in Vol. 4F Page 1 at 2:24 P.
Oliver J. ...
 Register Meigs Convergence Cr. ... County, S. C.

BLUEFIELD SECTION NO. 1.

PAUL B. COSTNER SR. T. H. WALKER JR.
 OWNER REG. L. S. 3182

NO. OF ACRES 10.06 MILES OF NEW ROADS 0.00
 NO. OF LOTS 6 DATE 7-12-69
 ERROR OF CLOSURE 1/7300



Note: There is a 5.0ft. easement reserved along all rear and side lot lines for drainage and utilities. Iron pins at all corners.

40-1