

#5895 Filed This 9 day of Sept. 1970
And Recorded in Vol. 4E Page 195 at 9:30 A.M.

Ollie J. Jernigan
Register Mesne Conveyance Greenville County, S. C.

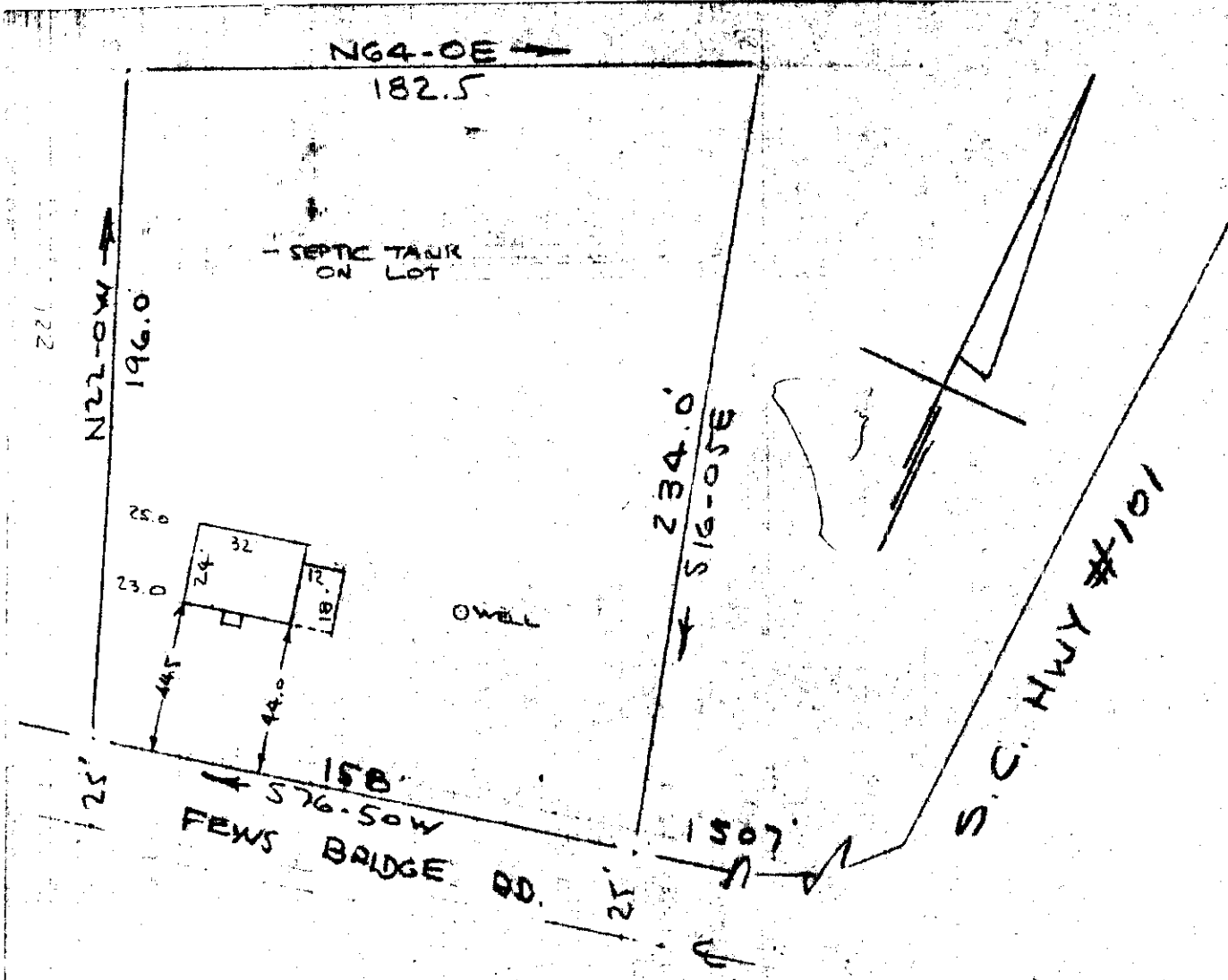

PROPERTY OF
DAVID H. CAMPBELL
NEAR GREENVILLE, S. C.
SCALE: 1" = 50' 31 AUG 1970

This is to certify that on the 31st day of August 1970, I surveyed the property shown on this plat, being known as PROPERTY OF DAVID H. CAMPBELL and recorded in the RMC Office Greenville County, S.C., in Plat Book at Page ; and that the property lines, walls and buildings are as shown hereon, and that the walls and buildings located on said lot do not encroach or project on adjacent street or property, and that no adjacent walls or buildings encroach or project on said premises, and no power lines cross this property except as shown hereon.

R. B. Bruce
R. B. Bruce, R.L.S. #1952

✓ 4E-195
50d

5895

SEP 9 1970

CAROLINA ENGINEERING & SURVEYING CO.
Greenville, South Carolina