

#5539 Filed This 4 day of Sept. 1970  
 And Recorded in Vol. 4E Page 195 at 11:05 AM

*Ollie Farnsworth*  
 Registrar Mesne Conveyance Greenville County, S. C.

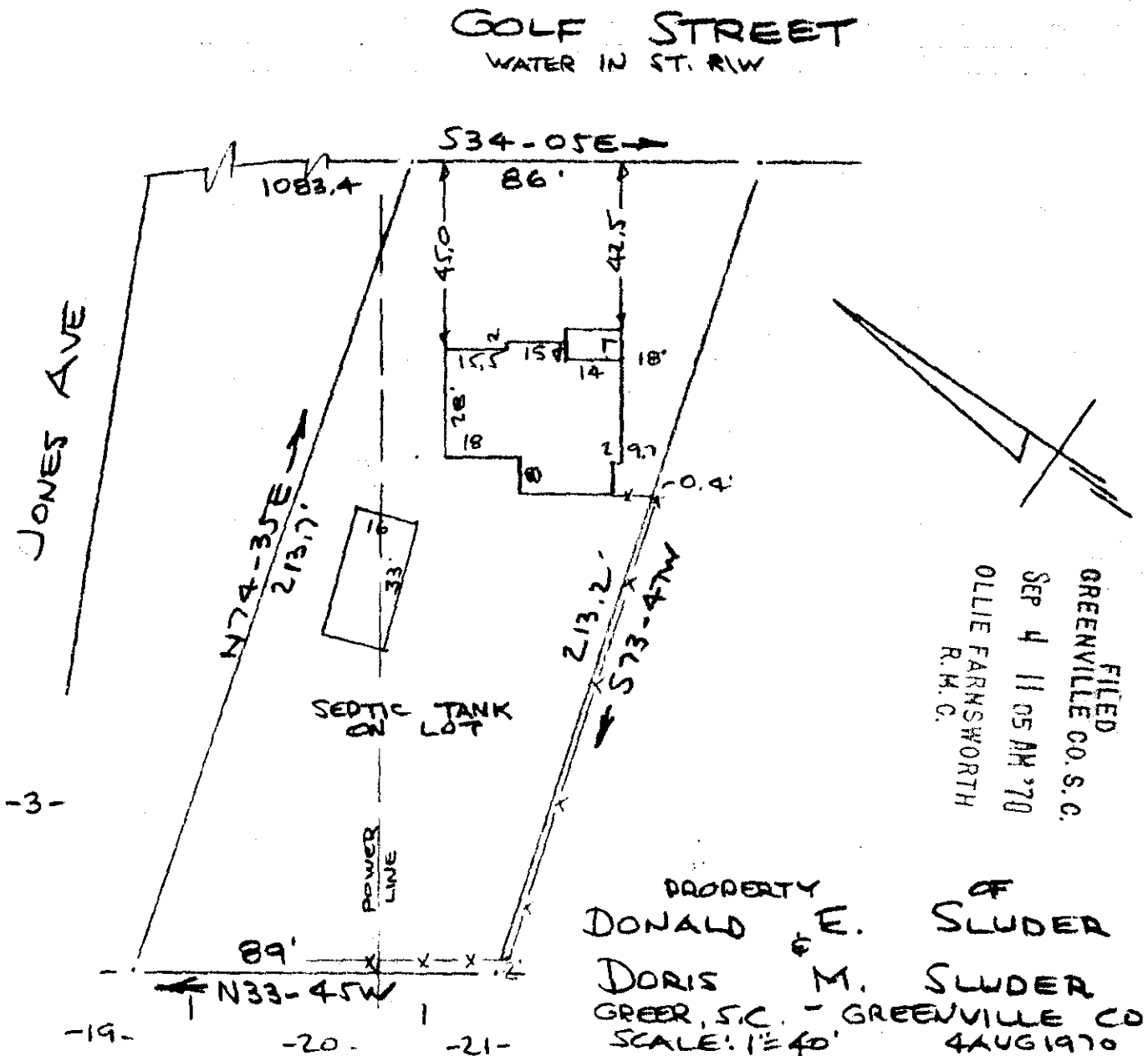

This is to certify that on the 4th day of August 1970, I surveyed the property shown on this plat, being known as property of DONALD E. SLUDER & DORIS M. SLUDER, Greer, Greenville County, S.C., and that the property lines, walls and buildings are as shown hereon, and that the walls and buildings located on said property do not encroach or project on adjacent or property, and that no adjacent walls or buildings encroach or project on said premises, and no power lines cross this property except as shown hereon.

This plat is given to correct that certain plat recorded in Plat Book 4-D at page 173 in the R.M.C. Office for Greenville County. Through inadvertence the wrong lot of land was surveyed.

*R. B. Bruce*  
 R. B. Bruce, R.L.S. #1952

5539

4E-195

SEP 4 1970

CAROLINA ENGINEERING & SURVEYING CO.  
 Greenville, South Carolina

504  
 195