

#6047 Filed This 11 day of Sept. 1970  
 And Recorded in Vol. 4E Page 187 at 1:10 P.M.

Ollie Farnsworth  
 Register Mesne Conveyance Greenville County, S. C.

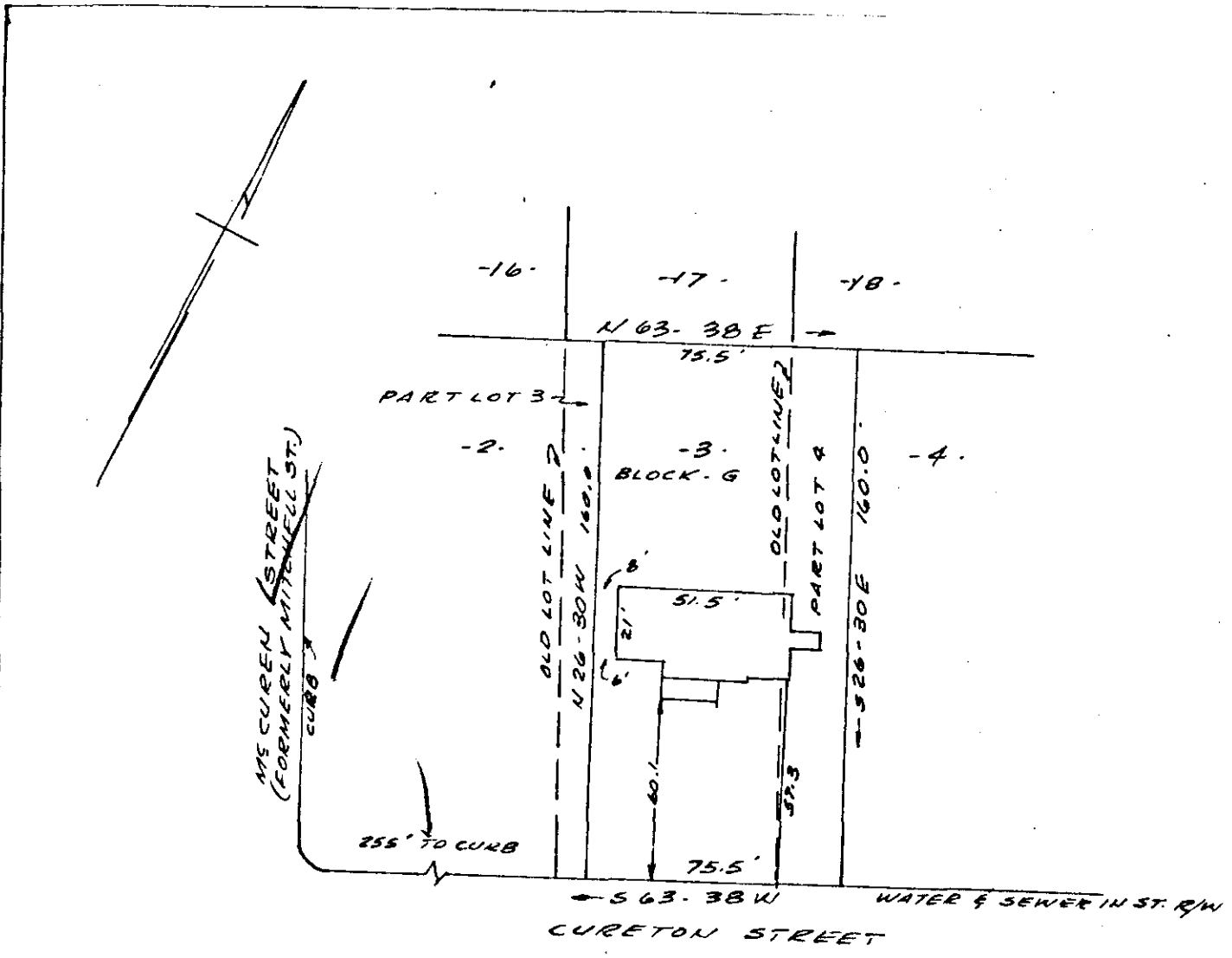

PROPERTY OF  
 J.W. KENNEDY & ALVA L. KENNEDY  
 GREENVILLE, S.C.  
 SCALE 1"=50' JUNE 19, 1963.

This is to certify that on the 19th day of June, 1963, I surveyed the property shown on this plat, being known as a portion of lots 2 and 4, Block G on plat of Plat of Re-Survey of Block "G" and "H" for W.W. Carter Associates and recorded in the R.M.C. Office Greenville County, S.C. in plat book "H" page 286, and that the property lines, walls and buildings are as shown hereon, and that the buildings located on said lot do not encroach or project on adjacent street or property, and that no adjacent buildings or walls encroach or project on said premises.

FILED  
 GREENVILLE CO. S. C.  
 SEP 11 10 PM '70  
 OLLIE FARNSWORTH  
 R.M.C.

4E-187

R. B. Bruce  
 R. B. Bruce R.M.C. 1952.

6047 SEP 11 1970

CAROLINA ENGINEERING & SURVEYING CO.  
 GREENVILLE, S.C.