

#5159 Filed This 1 day of Sept 1970
 And Recorded in Vol. 4E Page 185 at 10:25 AM

Ollie Farnsworth
 Register Mesne Conveyance Greenville County, S. C.

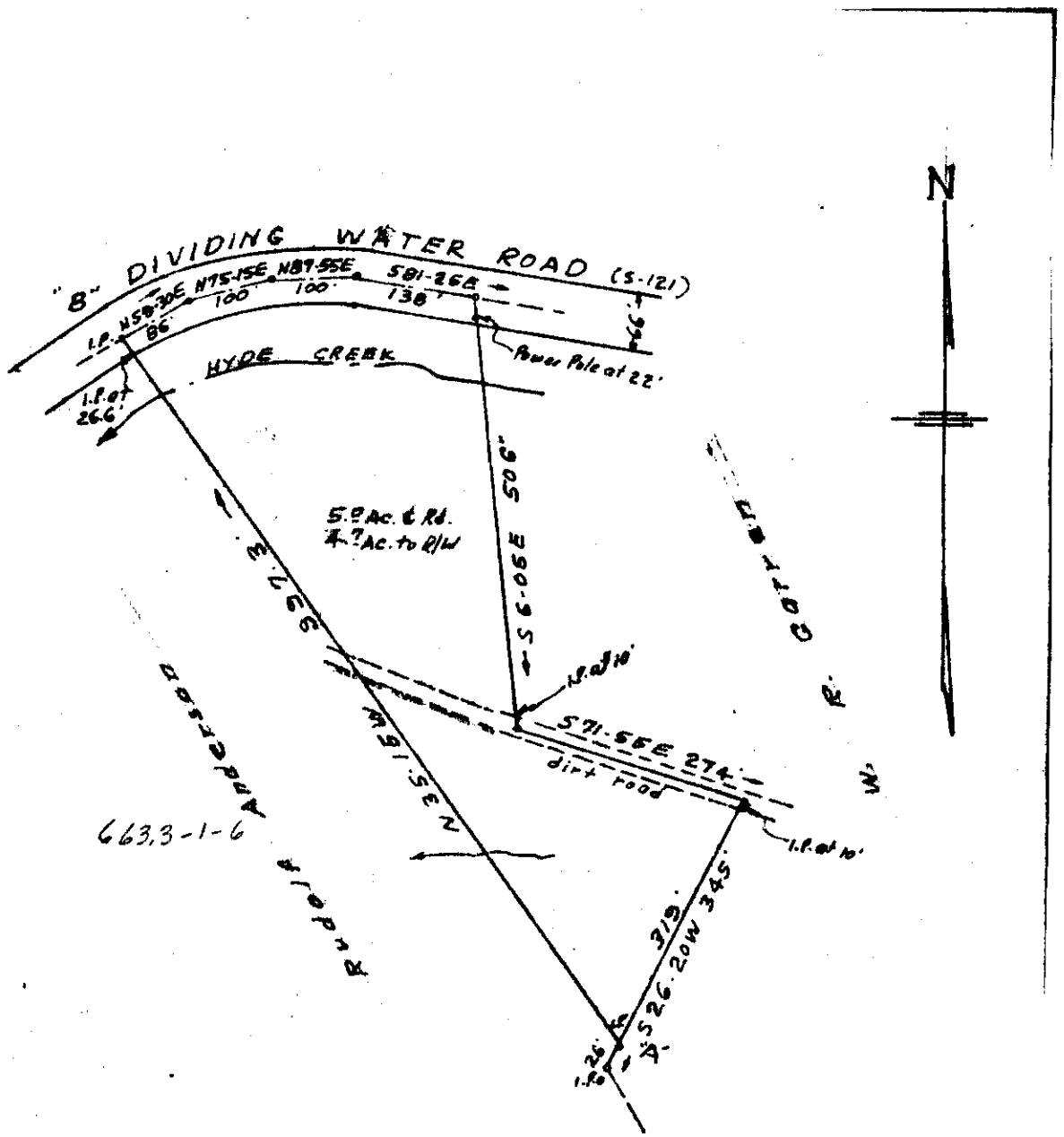

FILED
 GREENVILLE CO. S.C.
 SEP 1 10 25 AM '70
 OLLIE FARNSWORTH
 R.M.C.

4E-185

PT. 663.3-1-5

PROPERTY OF
 WILLIAM JEFFREY GREENE
 and
 MADONNA F. GREENE

SEP 1 1970

GREENVILLE COUNTY S.C.

SCALE 1"=200'

AUG. 19, 1970

NOTE: Line "A" - "B" Surveyed by me this date.
 Remainder copied from plat of W. R. Garren property
 by John A. Simmons L.S. Jan. 26, 1962.

F.B. P-70

C. O. RIDDEE - REG. L.S. 1347