

# 5161 Filed This 1 day of Sept. 1970  
 And Recorded in Vol. 4E Page 185 at 9:45 AM  
 Ollie Jarnsworth  
 Register Mesne Conveyance Greenville County, S. C.

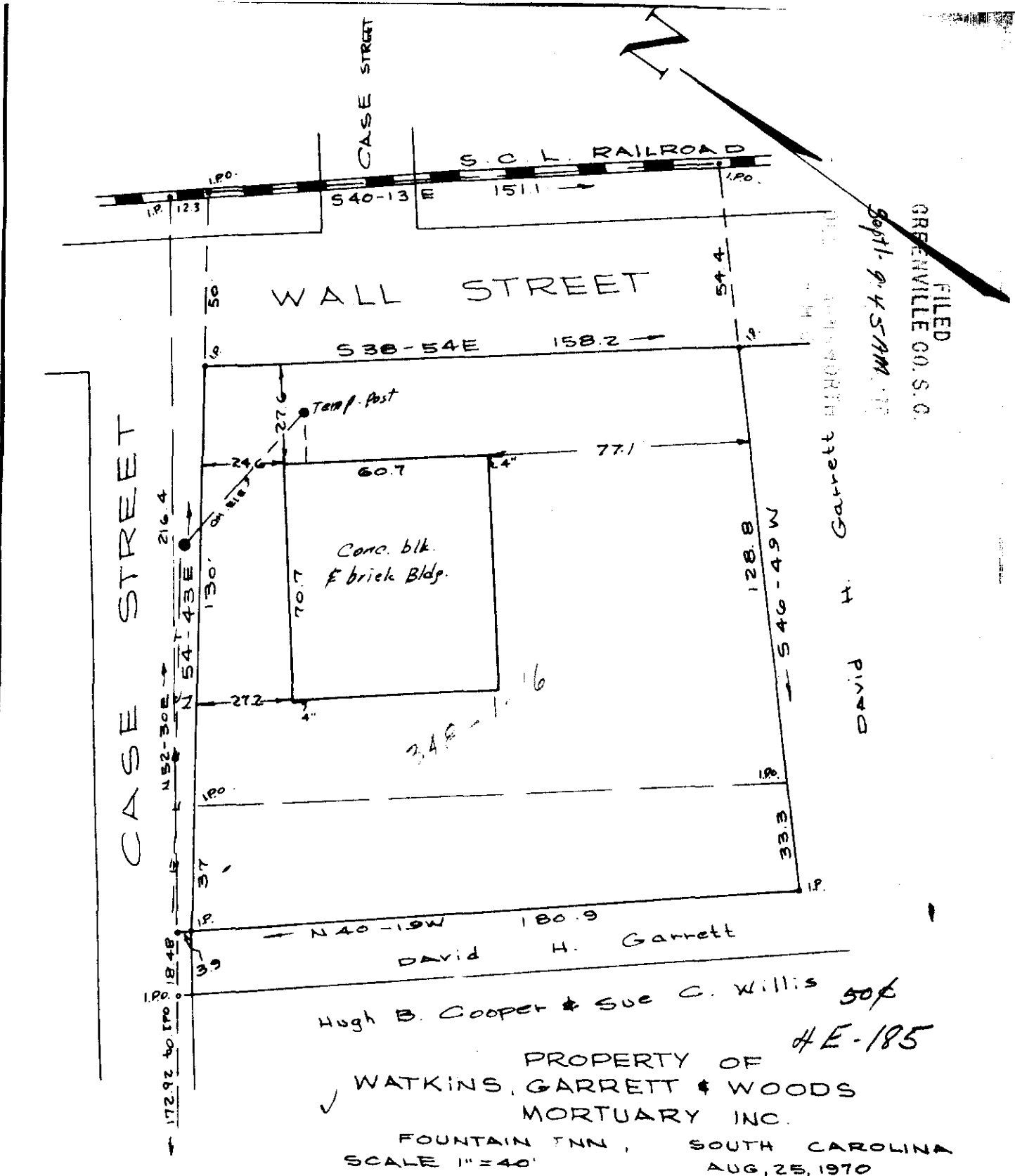

FILED  
 GREENVILLE CO. S. C.  
 Sept. 9 4 5 PM '70

Hugh B. Cooper & Sue C. Willis 50¢  
 #E-185  
 PROPERTY OF  
 WATKINS, GARRETT & WOODS  
 MORTUARY INC.  
 FOUNTAIN INN, SOUTH CAROLINA  
 SCALE 1"=40' AUG. 25, 1970

This is to certify that on the 25th. day of August, 1970, I surveyed the above lot, shown on plat of Watkins Garrett and Woods Mortuary Inc. recorded in plat book 4E at page 185, and that the building shown on said lot do not encroach or project on adjacent streets or property; and that no adjacent walls, buildings or power lines encroach or project on said premises except as shown hereon.

SEP 1 1970 5161 C. O. Riddle REG. L.S. 1347