

# 8292 Filed This 6 day of Oct. 1970

And Recorded in Vol. 4E Page 177 of 3:27 M

Ollie Farnsworth

Register Public Conveyance Greenville County, S. C.

### BLASSINGAME ROAD WATER IN ST. RIW

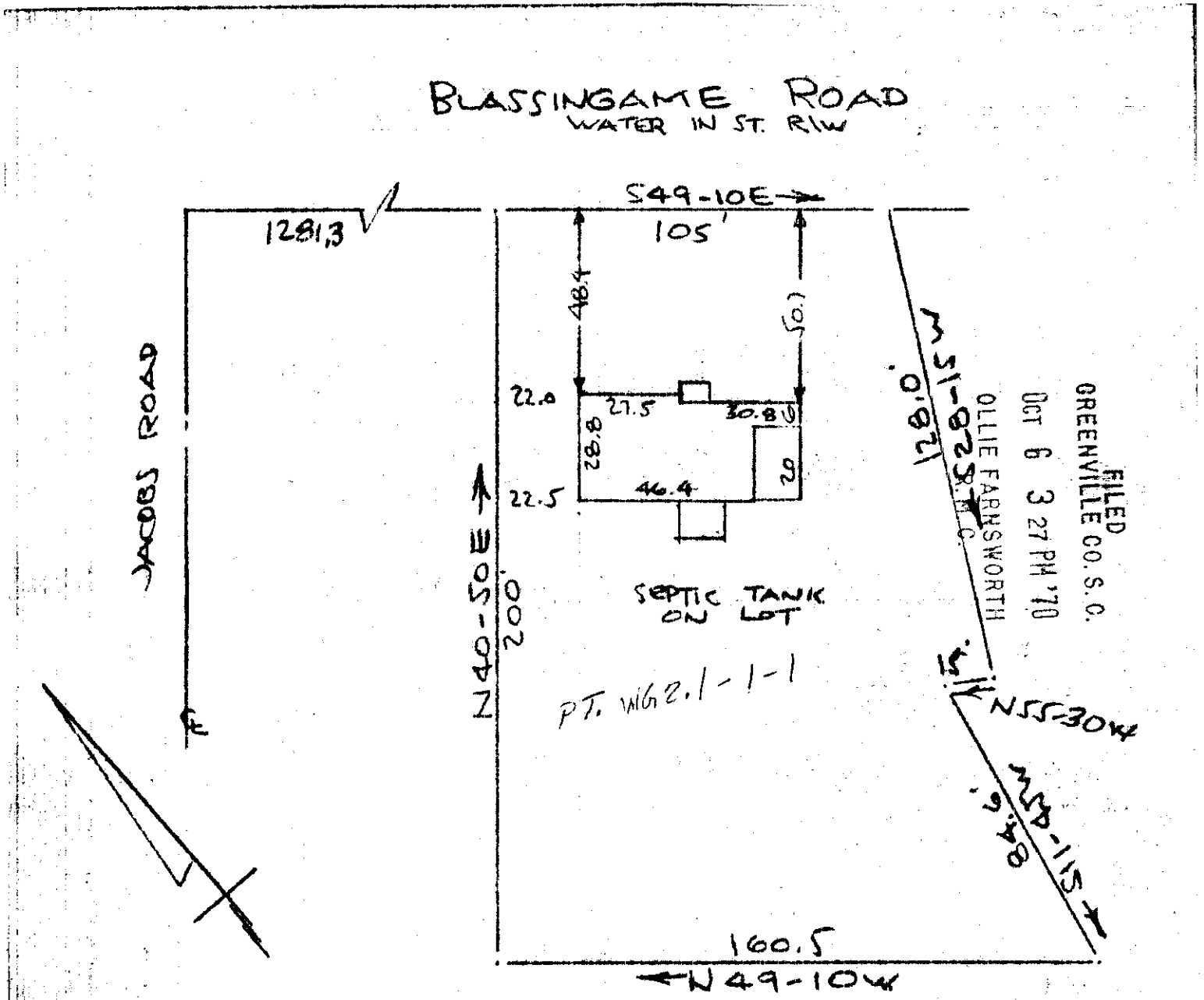

FILED  
GREENVILLE CO. S. C.

OCT 6 3 27 PM '70

OLLIE FARNSWORTH

PROPERTY OF  
EARL L. PARKS & MARGARET J. PARKS  
NEAR GREENVILLE, S. C.  
SCALE: 1" = 40' 10 AUG 1970

This is to certify that on the 10th day of August 1970, I surveyed the property shown on this plat, being known as PROPERTY OF EARL L. PARKS & MARGARET J. PARKS and recorded in the RMC Office Greenville County, S.C., in Plat Book 4E at Page 177 ; and that the property lines, walls and buildings are as shown hereon, and that the walls and buildings located on said property do not encroach or project on adjacent street or property, and that no adjacent walls or buildings encroach or project on said premises, and no power lines cross this property except as shown hereon.

OCT 6 1970

8292

*R. B. Bruce*  
R. B. Bruce, R.L.S. #1952

RECORDING FEE  
PAID \$ 50¢

CAROLINA ENGINEERING & SURVEYING CO.  
Greenville, South Carolina