

#4842 Filed This 27 day of Aug 1970
 And Recorded in Vol. 4E Page 169 at 3:34 P

Ollie Farnsworth
 Register Mesne Conveyance Greenville County, S. C.

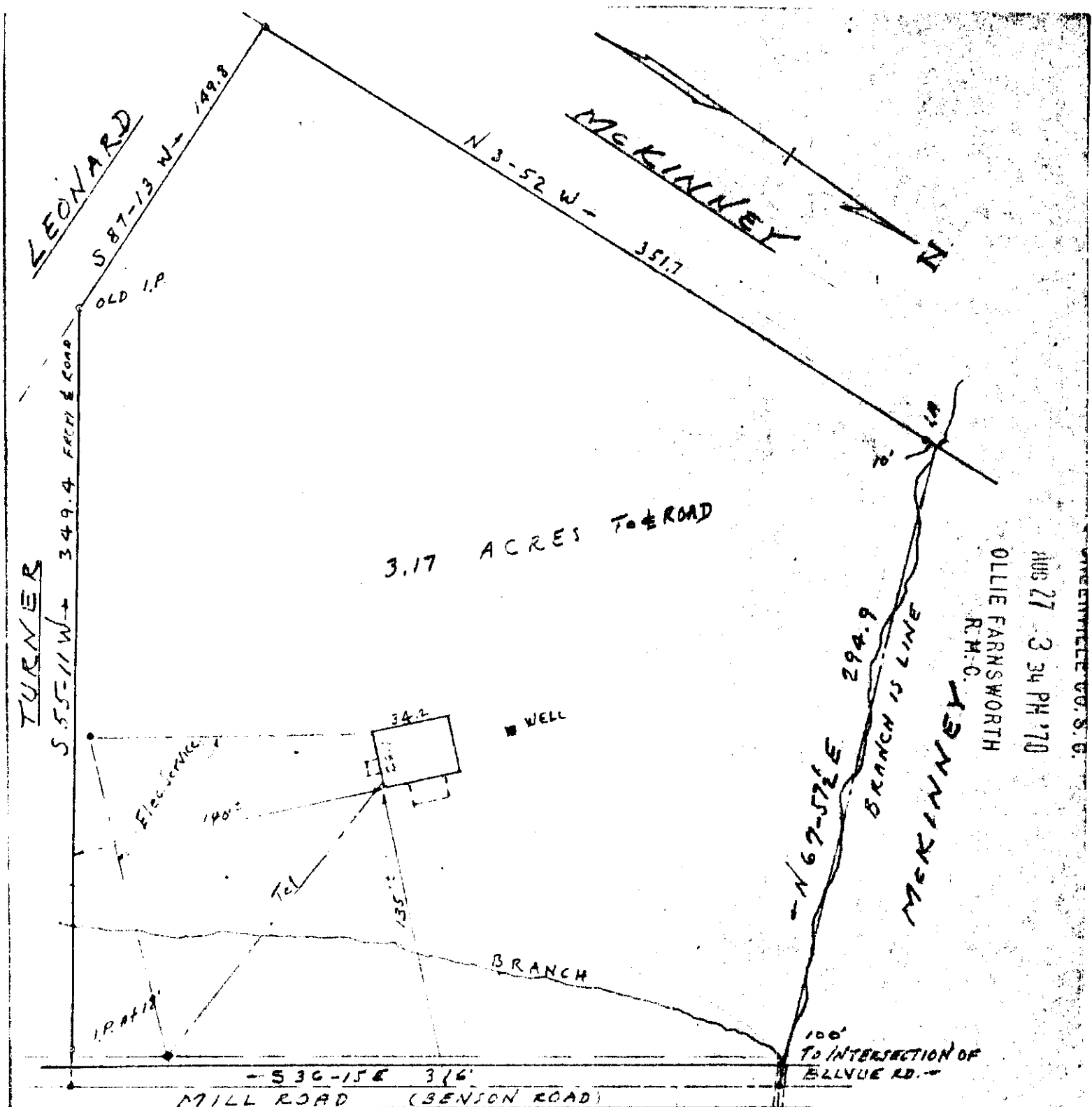

GREENVILLE CO. S. C.
 AUG 27 3 34 PM '70
 OLLIE FARNSWORTH
 R.M.C.

This is to certify that on June 10, 1970 I surveyed the property shown on this plat, known as Lot No. 4 of Block 1 on page 504.2 of Greenville Co. Block Book and that the property lines and building are as shown hereon, and that the building located on said lot does not project nor encroach on adjacent streets or property, and that no adjacent walls or buildings project nor encroach on said lot, and that no utility lines cross this lot except as shown hereon.

PROPERTY OF
 ROBERT L. COCKRELL
 NEAR TRAVELERS REST S.C.
 SCALE 1" = 60' JUNE 10, 1970

Survey by Campbell & Clarkson
 Surveyors, Inc.
 H. C. Clarkson Jr.
 S.C.R.L.S. No. 2589

4E-169
 504

AUG 27 1970
 4842