

#5030 Filed This 31 day of Aug 1970
And Recorded in Vol. 4E Page 161 at 12:55 P.M.

Ollie Farnsworth
Register Mesne Conveyance Greenville County, S. C.

PLAT FROM SURVEY
BY TERRY T. DILL
REG. C.E. & L.S. NO. 104

PLAT OF PROPERTY OF
L. A. JONES ESTATE
CHICK SPRINGS TWP. GREENVILLE, CO
SOUTH CAROLINA
SCALE 1" = 100

J.A. & NANCY THOMASON

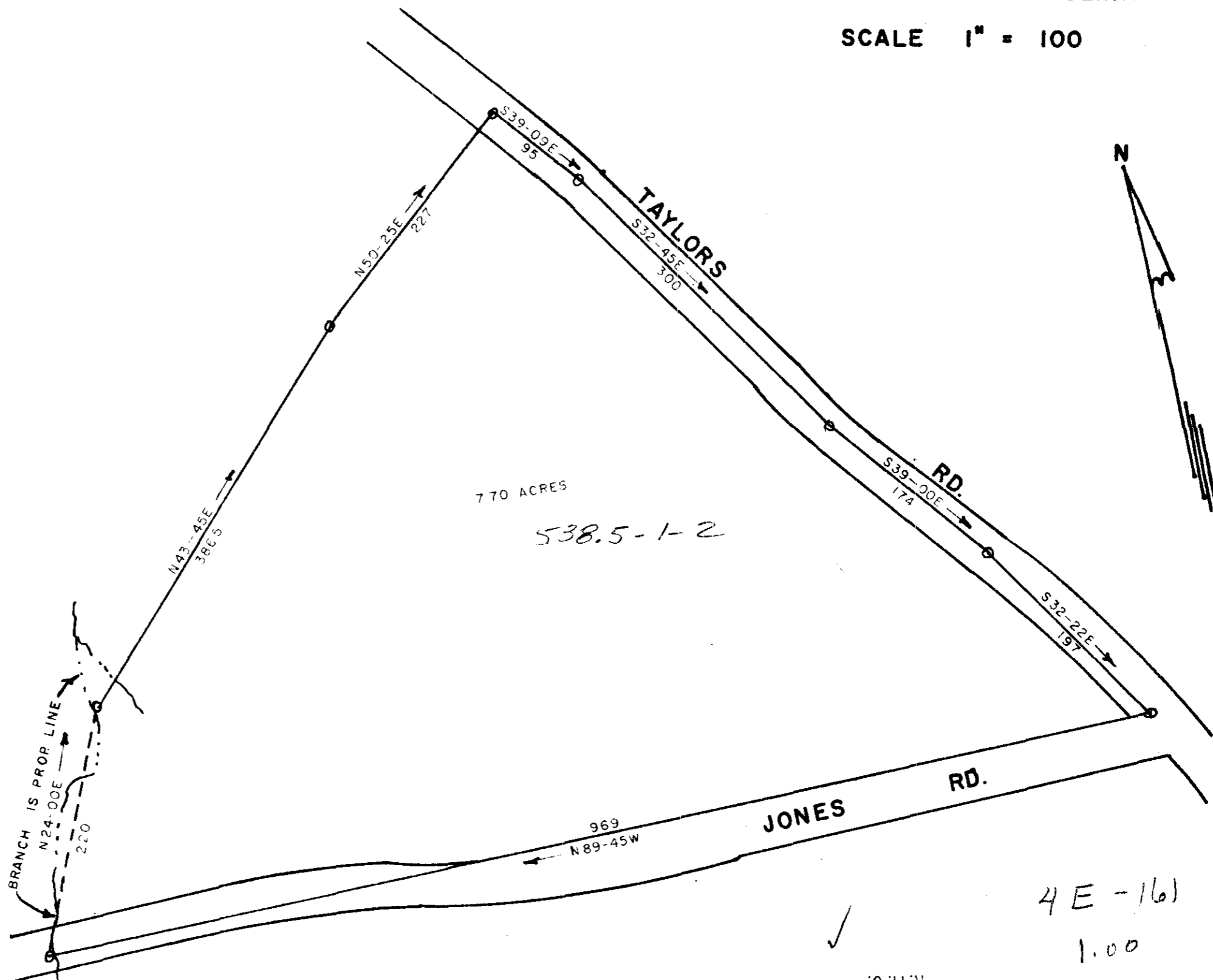

L.A. VAUGHN PROP.

FILED
GREENVILLE CO. S. C.
AUG 31 12 55 PM '70
OLLIE FARNSWORTH
R. M. C.

4E-161
1.00

5030
AUG 31 1970