

3771 Filed this 14 day of Aug. 1970
 And Recorded in Vol. 4E Page 159 at 3:55 P.
 Ollie Farnsworth
 Register Mesne Conveyance Greenville County, S. C.

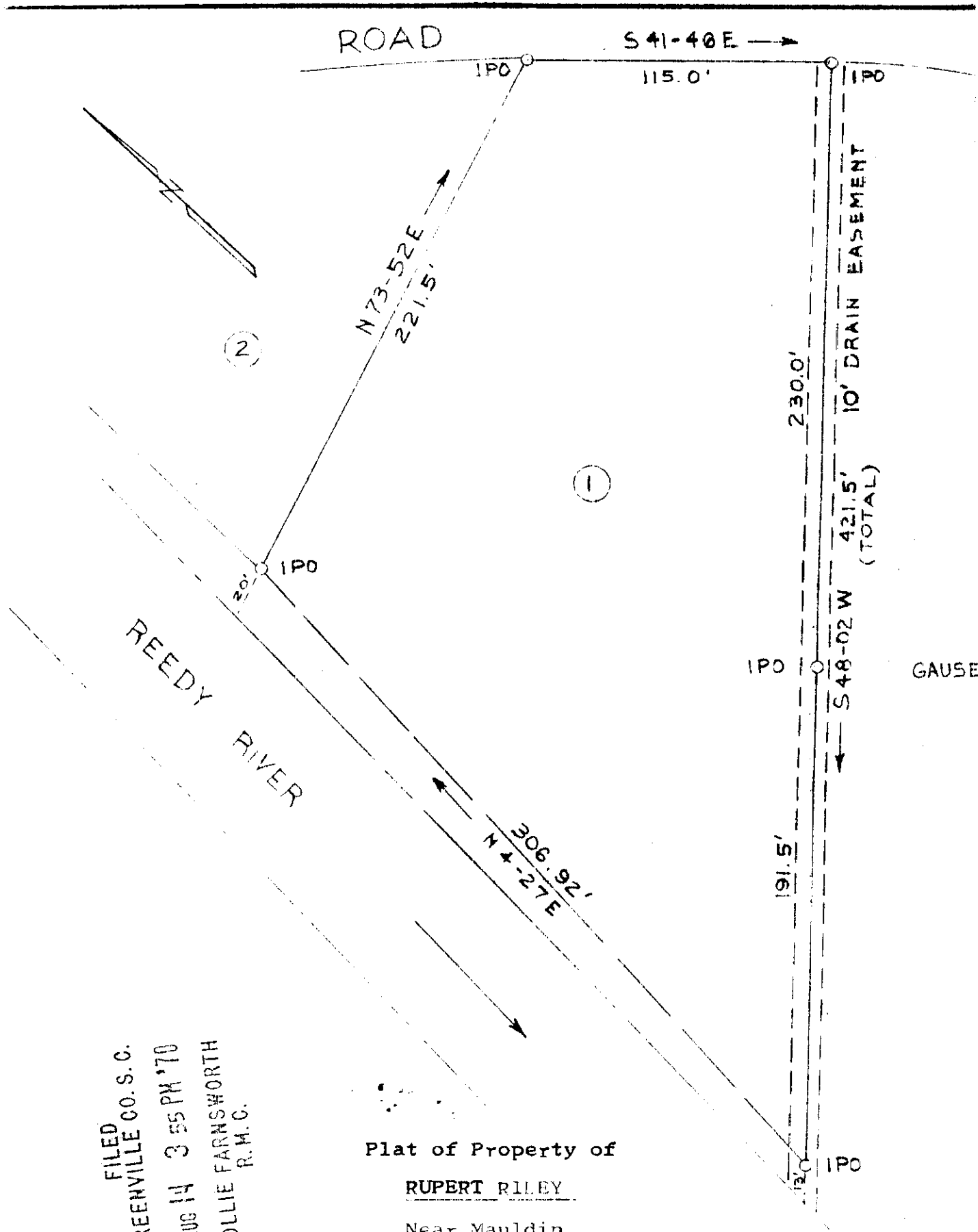

FILED
 GREENVILLE CO. S.C.
 AUG 14 3 55 PM '70
 OLLIE FARNSWORTH
 R.M.C.

Plat of Property of
RUPERT RILEY
 Near Mauldin

Greenville County, South Carolina
 Scale: 1" = 50' May 29, 1970

4E-159 583.1 ✓

This is to certify that on this date, the lot shown above was surveyed by me; and that property lines, walls, and buildings are as shown; that the buildings located on said property do not project or encroach or adjacent streets or property; and that no adjacent buildings or walls encroach or project on said premises. No utility lines cross this property except as shown.

William R. McCoy
 Reg. Engr. & L. S. #3551

3771
 AUG 14 1970

enwright associates
 GREENVILLE, S. C.

159