

6751 Filed This 18 day of Sept. 1970
 And Recorded in Vol. 4E Page 157 at 12.05 P.M.
 Ollie Farnsworth
 Register Messrs Conveyance Greenville County, S. C.

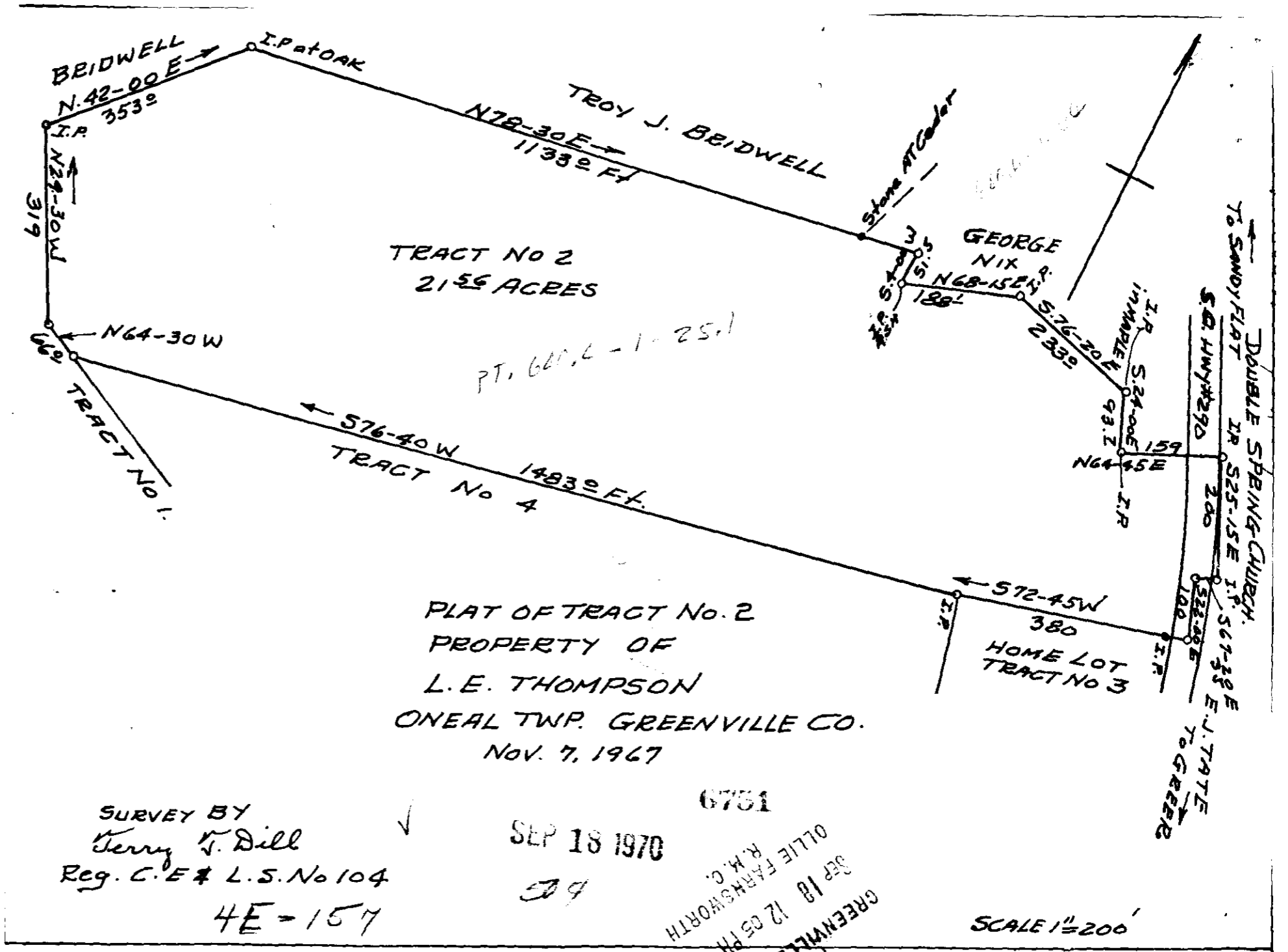

PLAT OF TRACT No. 2
 PROPERTY OF
 L. E. THOMPSON
 ONEAL TWP. GREENVILLE CO.
 Nov. 7, 1967

SURVEY BY
 Terry T. Dill
 Reg. C.E. # L.S. No 104
 4E-157

SEP 18 1970

6751
 FILED
 GREENVILLE CO., S. C.
 SEP 18 12 05 PM '70
 R. M. C.
 OLLIE FARNSWORTH

SCALE 1"=200'